

OFFICE OF THE
DOUGLAS COUNTY SURVEYOR

Station: GROSS

T25W R6W Sec. 22

Date Set: 1980

Set By (Agency): DCSO

DCSO Designation: G-044

Date Recovered: _____

Recovered By: _____

Date Recovered: _____

Recovered By: _____

Date Recovered: _____

Recovered By: _____

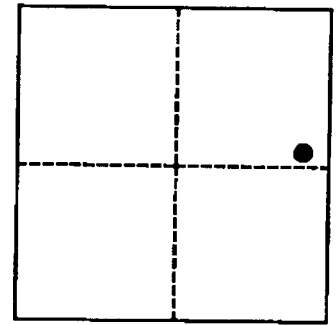
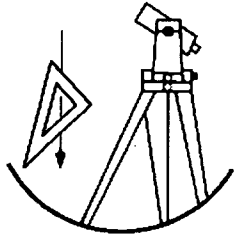

VERTICAL CONTROL

NGVD 29 Elevation: 425.81 FEET

NAVD 88 Elevation: 429.31 FEET METERS

NGS Line # _____ USGS LINE # _____

OSHD Line # _____ FILE # _____

Precision: 3RD ORDER Agency: DCSO Proj: 2006 Calapooya Date: 1981

HORIZONTAL CONTROL

O.C.S. 27 Y(Northing): 638,353.99

O.C.S. 83 Y(Northing): 638,319.34

(South Zone) X(Easting): 1,232,750.75

(South Zone) X(Easting): 4,153,709.78

Precision: 1/25,000 Agency: DCSO Proj: 2006 Calapooya Date: 1981

Approx. O.C.S. 27 Geographic Position: Latitude: 43°22'55" Longitude: 123°23'12"

Approx. O.C.S. 83 Geographic Position: Latitude: 43°22'55" Longitude: 123°23'16"

Description: Station mark is a standard DCSO brass cap set in 8" X 42" bell tile filled with concrete 5" above ground. Stamped "GROSS 1980". Monument is 27 ft. from centerline of Co. Rd. #9 and approx. 175 ft. west of Co. Rd. #32A. See sketch. Monument is 5 ft above road bed. Witness post is north of cap.

To reach: From intersection of Co. Rd. #32A and Co. Rd. #9 continue west on Co. Rd. #9 approx. 175 ft. to station on north side of road.

REFERENCE MARKS: A DCSO disk stamped "GROSS RM 1 1980" bears N83°13'01"E 159.17 (grid)

A DCSO disk stamped "GROSS RM 2 1980" bears S15°30'16"E 56.23 (grid)

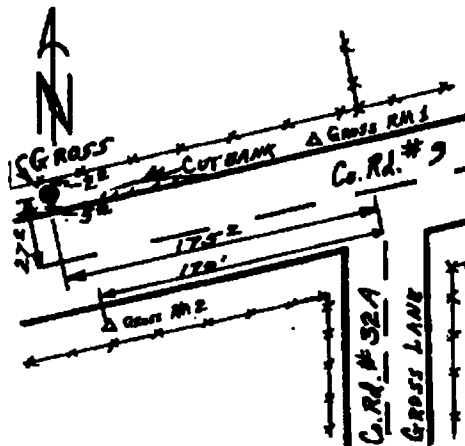

Note: For further information contact the Douglas County Surveyors Office, Room 205 Douglas County Justice Building, Roseburg, OR 97470. Phone 440-4272. Douglas County Residents outside Roseburg calling area, dial toll free 1-800-477-0991.