

OFFICE OF THE
DOUGLAS COUNTY SURVEYOR

Station: Gorda T 30 S, R 6W , Sec 13

Set By (Agency): DCSO

Date Set: 1978

Recovered By JP-RWS

Date Recovered 2-18-82

Recovered By _____

Date Recovered _____

Recovered By _____

Date Recovered _____

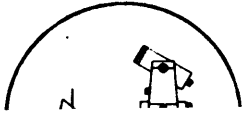
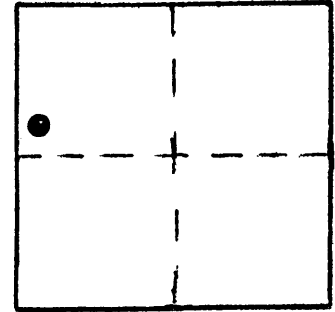

G-034
GORDA

30S 6W 13

NAD 485879.16 4154481.95
83 42°57'50" 123°21'55"

VERTICAL CONTROL

Elevation: _____ NGS Line # _____ USGS Line # _____ OSHD Line # _____

Precision: _____ Agency: _____ Proj. # _____ Date: _____

HORIZONTAL CONTROL OCS 27

South Zone State Plane Coordinates: Y(Northing) 485,915.06 X(Easting) 1,233,523.54

Precision: 1/25,000 Agency: DCSO Proj. # 2008 Date: 1978

Approximate Geographic Position: Latitude _____ Longitude _____

DESCRIPTION and TO REACH

SKETCH

Found: A standard DCSO disk stamped "Gorda 1978" set in a 6" dia. concrete filled tile 3" above the ground.

To reach: From the intersection of Co.Rd. #264 (Main St. of Riddle) and Co. Rd.#263 in T30S R6W sec. 23 proceed Northeasterly along Co.Rd. #263 .7 miles to monument on the left.

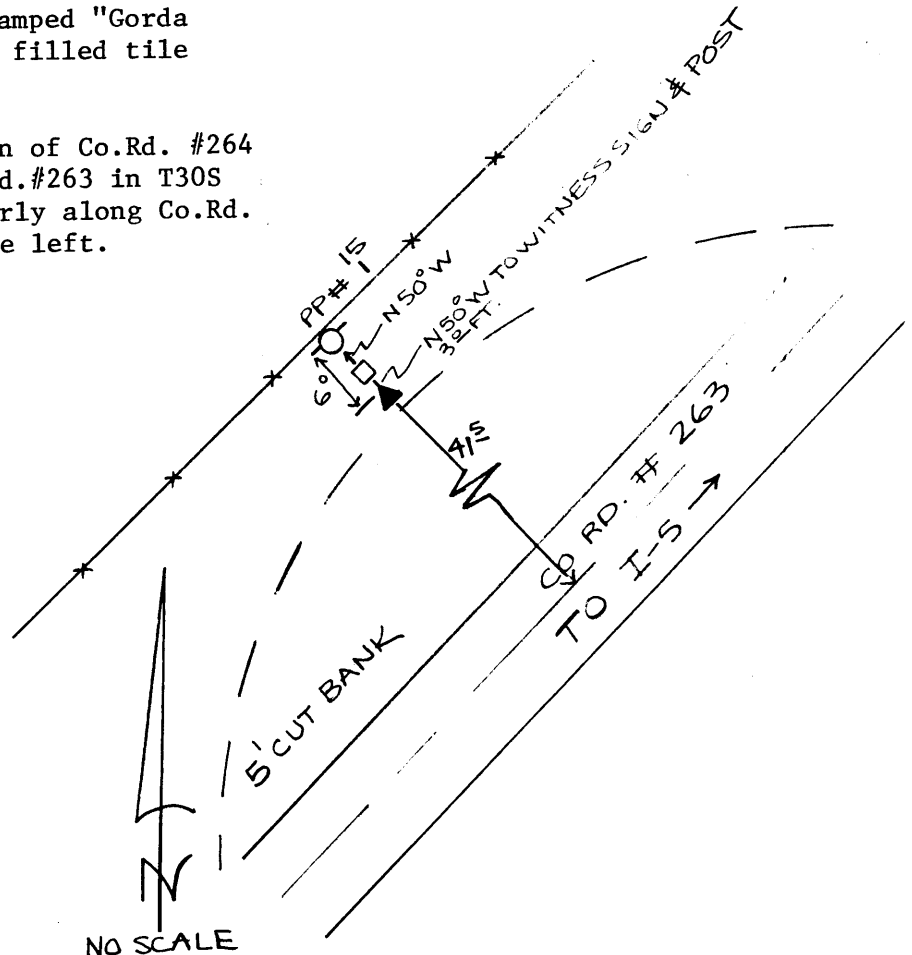

Reference Marks:

NO SCALE

Note: For further information, contact the Douglas County Surveyor's Office, Room 205 Douglas County Justice Building, Roseburg, OR 97470. Phone 440-4278. Douglas County residents outside the Roseburg calling area, dial toll free 1-800-452-0991.