

OFFICE OF THE
DOUGLAS COUNTY SURVEYOR

Station: GOEDECK T 27 S, R 6 W, Sec 22
 Set By (Agency): DCSO
 Date Set: 1982
 Recovered By JP
 Date Recovered 1/4/88
 Recovered By RWS
 Date Recovered 2000 / RWS STP
 Recovered By _____
 Date Recovered _____

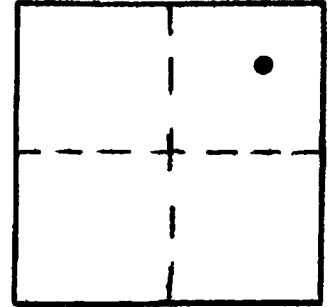

g-033
GOEDECK

27S 6W 22

NAD 575841.63 4149238.66
 83 43°12'36" 123°23'48"

VERTICAL CONTROL NGVD 29 CORP CON 6 NAVD 88 433.994 FEET

Elevation: 430.527 NGS Line # _____ USGS Line # _____ OSHD Line # _____
 Precision: 2nd Agency: DCSO Proj. # 2007 Date: 1990

HORIZONTAL CONTROL OCS 27

South Zone State Plane Coordinates: Y(Northing) 575,876.73 X(Easting) 1,228,280.26
 Precision: 1/20,000 Agency: DCSO Proj. # 2005-2 Date: 1983
 Approximate Geographic Position: Latitude 43°12'36.9" Longitude 123°23'43.4"

DESCRIPTION and TO REACH

SKETCH

DESCRIPTION:

A DCSO disk stamped "GOEDECK 1982"
 set in a 6 in. by 36 in. concrete
 filled belltile protruding 5 in.
 above ground.

TO REACH:

Go to intersection of W. Godeck Ave.
 and Old Melrose Rd. (Co. Rd. #13),

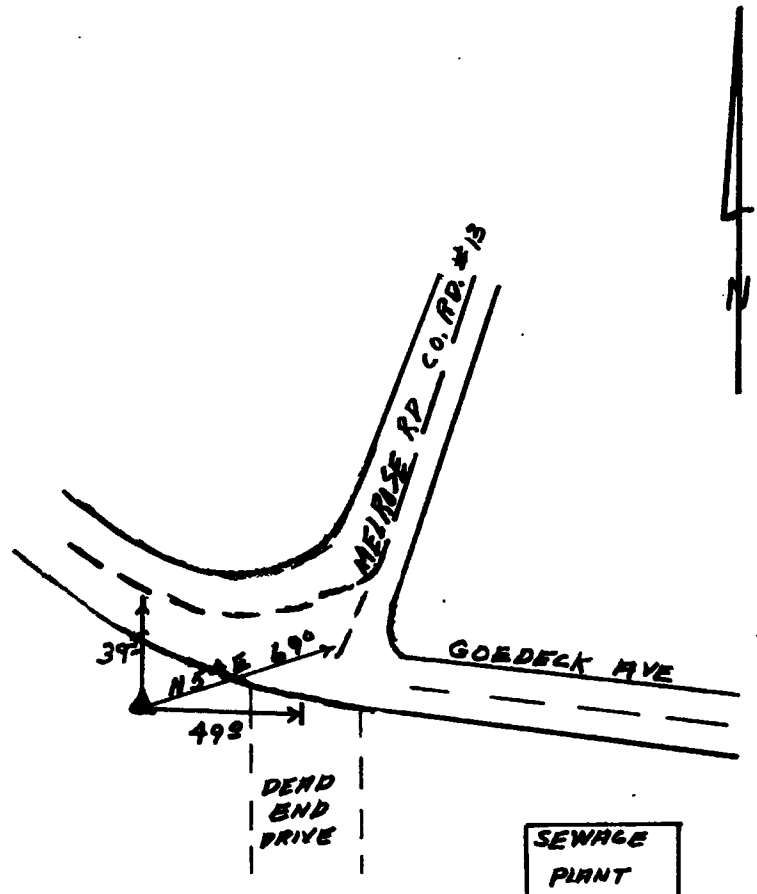

Reference Marks:

Note: For further information, contact the Douglas County Surveyor's Office, Room 205
 Douglas County Justice Building, Roseburg, OR 97470. Phone 440-4278. Douglas
 County residents outside the Roseburg calling area, dial toll free 1-800-452-0991.