

OFFICE OF THE  
DOUGLAS COUNTY SURVEYOR

Station:     GLEN    

T   33   S, R   6   W , Sec   5  

Set By (Agency):     DCSO    

Date Set:     1973    

Recovered By   JP,RS,JRL  

Date Recovered   8/15/83  

Recovered By \_\_\_\_\_

Date Recovered \_\_\_\_\_

Recovered By \_\_\_\_\_

Date Recovered \_\_\_\_\_

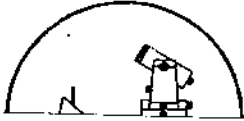
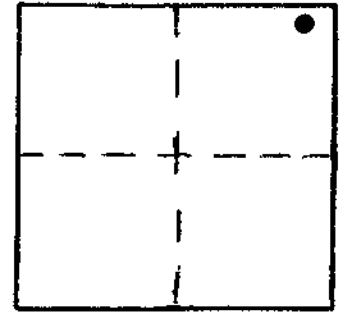

g-028                      33S 6W 5  
GLEN 1973

NAD            404098.24            4134342.94  
83            42°44'16"            123°25'48"

VERTICAL CONTROL

Elevation: \_\_\_\_\_ NGS Line # \_\_\_\_\_ USGS Line # \_\_\_\_\_ OSHD Line # \_\_\_\_\_

Precision: \_\_\_\_\_ Agency: \_\_\_\_\_ Proj. # \_\_\_\_\_ Date: \_\_\_\_\_

HORIZONTAL CONTROL

South Zone State Plane Coordinates: Y(Northing)   404,134.22   X(Easting)   1,213,384.38  

Precision:   1/25,000   Agency:   DCSO   Proj. #   2006   Date:   1973  

Approximate Geographic Position: Latitude   42°44'16"   Longitude   123°25'43"  

DESCRIPTION and TO REACH

DESCRIPTION:

A DCSO disk stamped "GLEN 1973" set flush on sidewalk.

TO REACH:

From the intersection of Mt. Ruben Rd. (Co.Rd.#177) and Fifth St. proceed southerly along Fifth St. 168 ft. to station on left.

SKETCH

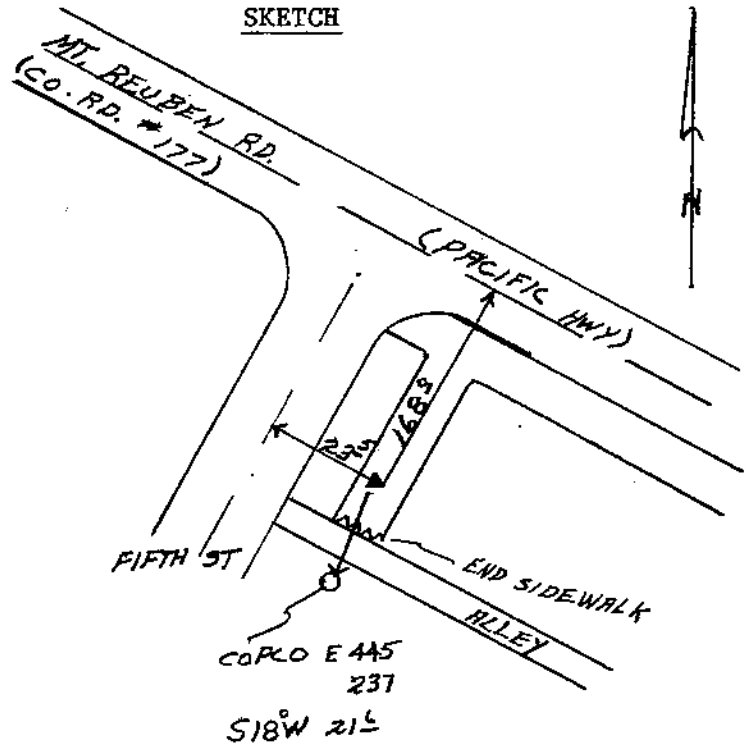

Reference Marks:

Note: For further information, contact the Douglas County Surveyor's Office, Room 205 Douglas County Justice Building, Roseburg, OR 97470. Phone 440-4278. Douglas County residents outside the Roseburg calling area, dial toll free 1-800-452-0991.