

OFFICE OF THE
DOUGLAS COUNTY SURVEYOR

Station: GLASS T 28 S, R 7 W, Sec 14

Set By (Agency): DCSO

Date Set: 1972

Recovered By RS, SF

Date Recovered 3/2/84

Recovered By RS-SF / 1998

Date Recovered _____

Recovered By _____

Date Recovered _____

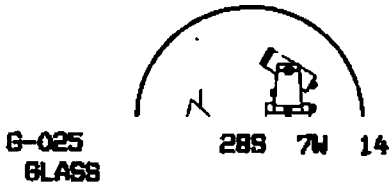
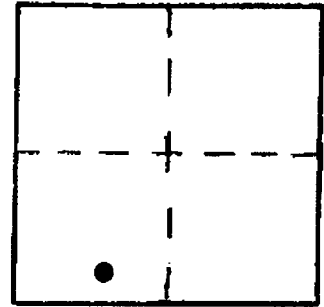

G-025
GLASS

NAD 83 546986.03 4121223.75
43° 7'42" 123°29'52"

VERTICAL CONTROL NGVD 29 CORPSCON 6 NAVD 88 655.94 FT
Elevation: 652.49 NGS Line # _____ USGS Line # _____ OSHD Line # _____
Precision: 3rd Agency: DCSO Proj. # 2008 Date: 1998

HORIZONTAL CONTROL OCS 27 CS 66/49
South Zone State Plane Coordinates: Y(Northing) 547,021.40 X(Easting) 1,200,265.48
Precision: 1/25,000 Agency: DCSO Proj. # 2004 CS56/19 GPS 27/83 Date: 1973/1991

Approximate Geographic Position: Latitude 43°07'42" Longitude 123°29'48"

DESCRIPTION and TO REACH

SKETCH

DESCRIPTION:

A DCSO disk stamped "GLASS 1972" set in a 8 in. dia. concrete filled balltile protruding 6 in. above ground.

TO REACH:

From the intersection of St. Hwy. 42 and Strickland Canyon Rd. [Co. Rd. #108 (Porter Creek Rd.)] in T28S,R7W,Sec.27, proceed northerly along Strickland Canyon Rd. 2.0 miles to monument on right.

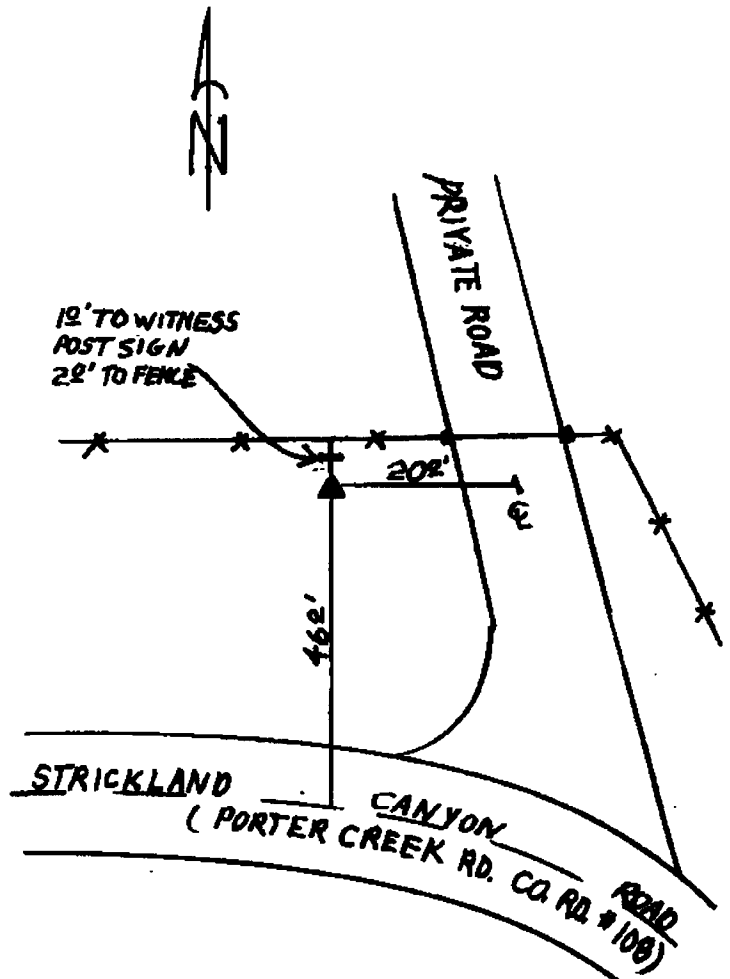

Reference Marks:

Note: For further information, contact the Douglas County Surveyor's Office, Room 205 Douglas County Justice Building, Roseburg, OR 97470. Phone 440-4278. Douglas County residents outside the Roseburg calling area, dial toll free 1-800-452-0991.