

OFFICE OF THE  
DOUGLAS COUNTY SURVEYOR

Station: Gates T 22 S, R 7W , Sec 20

Set By (Agency): DCSO

Date Set: 1982

Recovered By LEM- JP-RS

Date Recovered 2-23-82

Recovered By \_\_\_\_\_

Date Recovered \_\_\_\_\_

Recovered By \_\_\_\_\_

Date Recovered \_\_\_\_\_

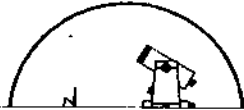
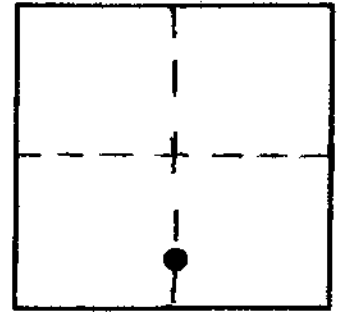

g-018  
GATES 22S 7W 20

NAD 733000.37 4112489.01  
83 43°38'15" 123°33'21"

VERTICAL CONTROL

Elevation: \_\_\_\_\_ NGS Line # \_\_\_\_\_ USGS Line # \_\_\_\_\_ OSHD Line # \_\_\_\_\_

Precision: \_\_\_\_\_ Agency: \_\_\_\_\_ Proj. # \_\_\_\_\_ Date: \_\_\_\_\_

HORIZONTAL CONTROL

South Zone State Plane Coordinates: Y(Northing) 733,035.31 X(Easting) 1,191,528.78

Precision: 1/10,000 Agency: DCSO Proj. # 2006 Date: 1982

Approximate Geographic Position: Latitude 43°38'15" Longitude 123°33'17"

DESCRIPTION and TO REACH

SKETCH

Set: A standard DCSO disk stamped "Gates 1982" set in a 6" x 42" concrete belltile filled with concrete set flush with the ground.

To reach: From the intersection of State Hwy. #38 and State Hwy #138 in T22S R7W sec. 29, proceed Easterly along State Hwy. 38 .45 miles to monument on the right.

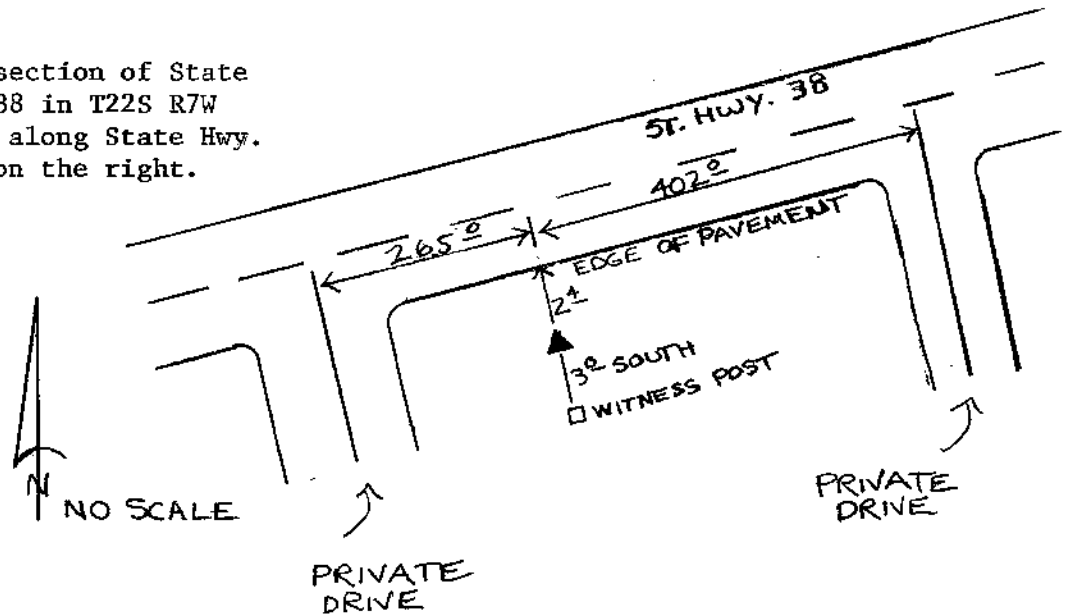

Reference Marks:

Note: For further information, contact the Douglas County Surveyor's Office, Room 205 Douglas County Justice Building, Roseburg, OR 97470. Phone 440-4278. Douglas County residents outside the Roseburg calling area, dial toll free 1-800-452-0991.