

OFFICE OF THE
DOUGLAS COUNTY SURVEYOR

Station: F 749

T26S R6W Sec. 36

Date Set: 1987

Set By (Agency): NGS

DCSO Designation: F-043

Date Recovered: 1994

Recovered By: RWS-SJF

Date Recovered: _____

Recovered By: _____

Date Recovered: _____

Recovered By: _____

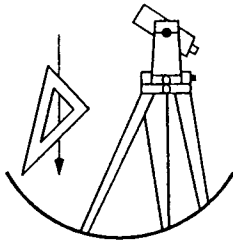
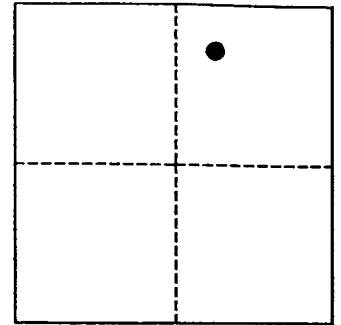

VERTICAL CONTROL

~~NAVD 88~~ Elevation: 495.715 FEET NAVD 88 Elevation: 151.094 METERS

NGS Line # L25035 USGS LINE # _____ OSHD Line # _____ FILE # _____

Precision: 1ST ORDER Agency: NGS Proj: _____ Date: 1988

HORIZONTAL CONTROL

O.C.S. 27 Y(Northing): _____ O.C.S. 83 Y(Northing): 597526

(South Zone) X(Easting): _____ (South Zone) X(Easting): 4161240

Precision: GIS SCALED Agency: DCSO Proj: _____ Date: 2014

Approx. O.C.S. 27 Geographic Position: Latitude: 43°16'15" Longitude: 123°21'12"

Approx. O.C.S. 83 Geographic Position: Latitude: _____ Longitude: _____

Found: A 9/16 inch diameter stainless steel rod set under a 6 - 5/8 inch diameter aluminum collar and access cover set in concrete and flush with the ground. Collar of access cover is stamped "F 749 1987".

To reach: From the intersection of Taft Drive and State Hwy 99 in T26S R6W Sec36 in Winchester Oregon proceed northerly along State Hwy 99 approx 0.1 miles to private entrance road and rail grade crossing on left, proceed on private entrance road approx. 200 feet to monument (see sketch).

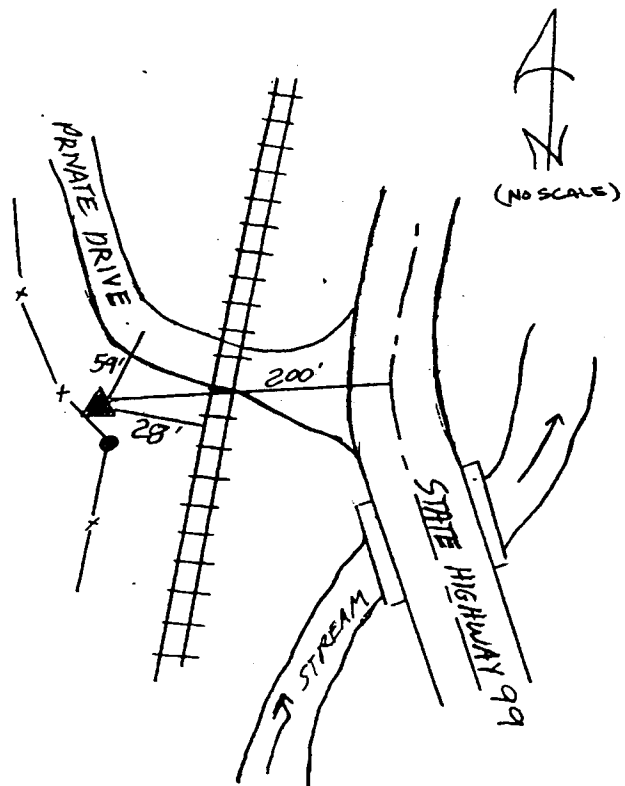

Note: For further information contact the Douglas County Surveyors Office, Room 205 Douglas County Justice Building, Roseburg, OR 97470. Phone 440-4272. Douglas County Residents outside Roseburg calling area, dial toll free 1-800-477-0991.