

OFFICE OF THE
DOUGLAS COUNTY SURVEYOR

Station: F 741X

T28S R7W Sec. 31

Date Set: 1987

Set By (Agency): NGS

DCSO Designation: F-042

Date Recovered: AUG. 1993

Recovered By: RWS SJF

Date Recovered: _____

Recovered By: _____

Date Recovered: _____

Recovered By: _____

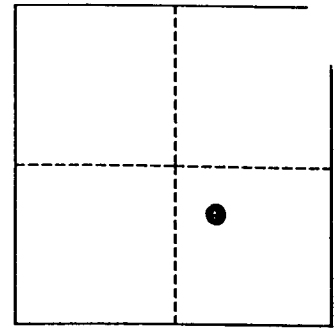
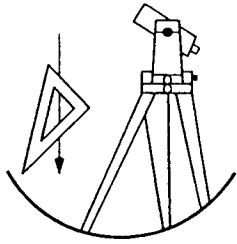

VERTICAL CONTROL

~~NGVD 29~~ ^{NAVD 88} Elevation: 697.526 FEET NAVD 88 Elevation: 212.606 METERS

NGS Line # L25034 USGS LINE # _____ OSHD Line # _____ FILE # _____

Precision: 1ST ORDER Agency: NGS Proj: _____ Date: 1988

HORIZONTAL CONTROL

O.C.S. 27 Y(Northing): _____ O.C.S. 83 Y(Northing): 534978

(South Zone) X(Easting): _____ (South Zone) X(Easting): 4101901

Precision: GIS SCALED Agency: DCSO Proj: _____ Date: 2014

Approx. O.C.S. 27 Geographic Position: Latitude: 43°05'40" Longitude: 123°34'00"

Approx. O.C.S. 83 Geographic Position: Latitude: _____ Longitude: _____

Found: A 9/16 inch diameter stainless steel rod set under a 6 - 5/8 in diameter aluminum collar and access cover, set in concrete. The collar of the access cover is stamped "F 741X 1987".

To reach: Monument is at the intersection of State Hwy 42 and Reston Road (Co. Rd. #5C) in T28S R7W Sec31.

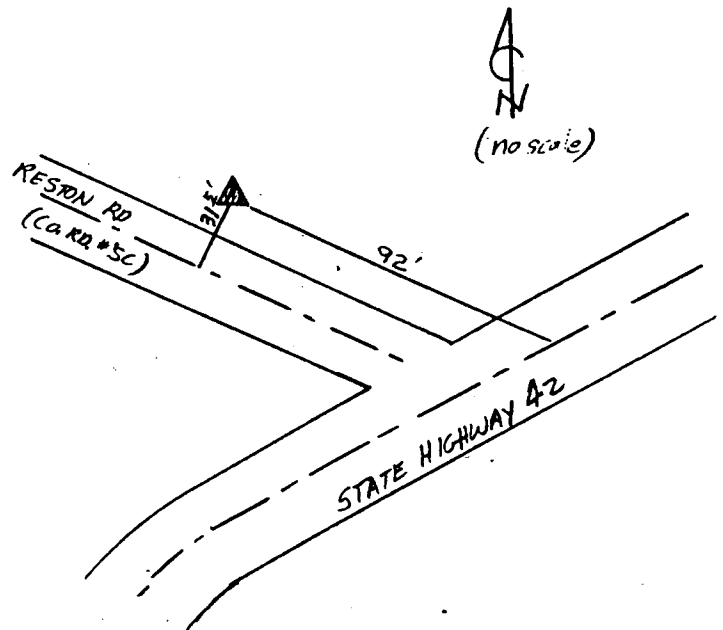

Note: For further information contact the Douglas County Surveyors Office, Room 205 Douglas County Justice Building, Roseburg, OR 97470. Phone 440-4272. Douglas County Residents outside Roseburg calling area, dial toll free 1-800-477-0991.