

OFFICE OF THE
DOUGLAS COUNTY SURVEYOR

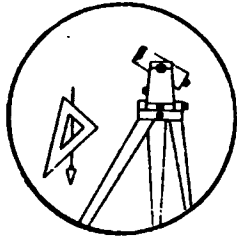

Station: FLOUR T 27 S, R 7 W, Sec 12
 Set By (Agency): DCSO
 Date Set: 1989
 Recovered By RWS, SJF
 Date Recovered 5/25/89
 Recovered By _____
 Date Recovered _____
 Recovered By _____
 Date Recovered _____

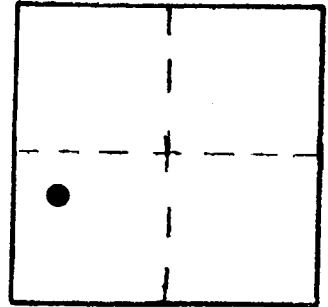

7-035

VERTICAL CONTROL NGVD 29 CORPSCON 6 NAVD 88 464,051 FT
 Elevation: 460.589 NGS Line # _____ USGS Line # _____ OSHD Line # _____
 Precision: 2nd Agency: DCSO Proj. # 2007 Date: 1990

HORIZONTAL CONTROL
 South Zone State Plane Coordinates: Y(Northing) _____ X(Easting) _____
 Precision: _____ Agency: _____ Proj. # _____ Date: _____
 Approximate Geographic Position: Latitude _____ Longitude _____

DESCRIPTION and TO REACH

SKETCH

A DCSO drill cap stamped "FLOUR 1989" set in headwall of concrete bridge over Elgrose creek.

Monument is 170 ft. west from the intersection of Melrose Rd. (Co.Rd.#51B) Colonial Rd.(Co.Rd.#52) and Flournoy Valley Rd. (Co.Rd.#51 in T27S,R7W, Sec.12).

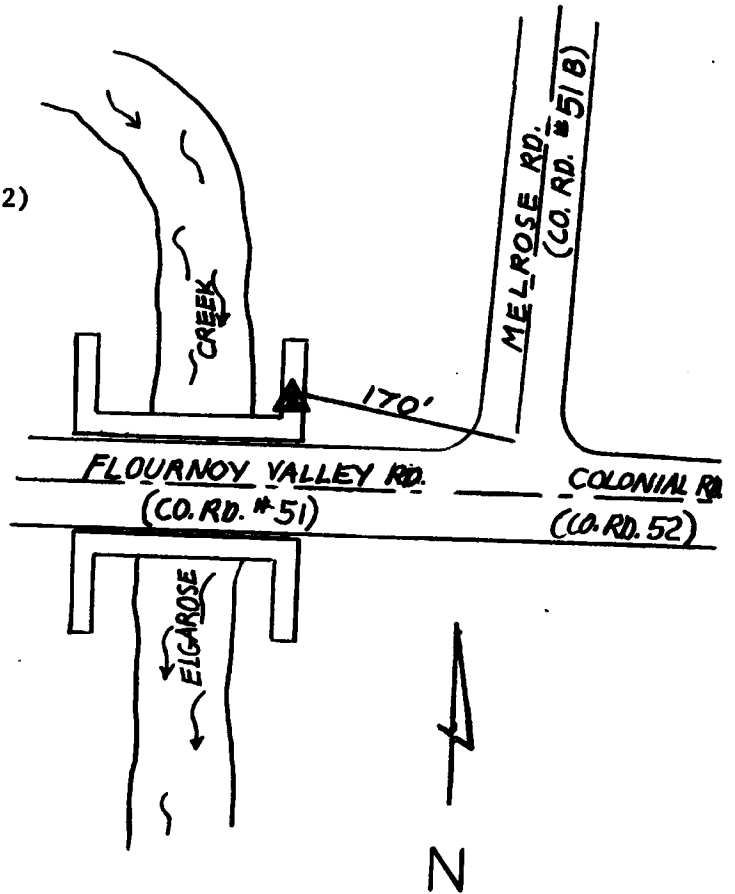

Reference Marks:

Note: For further information, contact the Douglas County Surveyor's Office, Room 205 Douglas County Justice Building, Roseburg, OR 97470. Phone 440-4278. Douglas County residents outside the Roseburg calling area, dial toll free 1-800-452-0991.