

OFFICE OF THE
DOUGLAS COUNTY SURVEYOR

Station: FIRE T 25 S, R 4 W, Sec 8

Set By (Agency): DCSO

Date Set: 1989

Recovered By RWS, SJF

Date Recovered 5/5/89

Recovered By _____

Date Recovered _____

Recovered By _____

Date Recovered _____

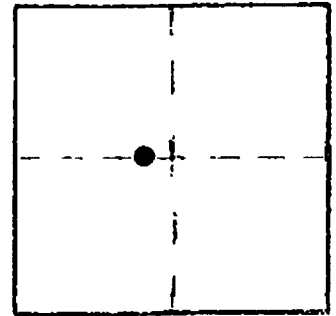

F-031
FIRE 25S 4W 8

NAD 646578.85 4203701.94
83 43°24'33" 129°12' 3"

VERTICAL CONTROL CORPSCOM 6 NAVD 88 634.91 FT

Elevation: 631.36 NGS Line # _____ USGS Line # _____ OSHD Line # _____

Precision: 3rd Agency: DCSO Proj. # 2007 Date: 1990

HORIZONTAL CONTROL

South Zone State Plane Coordinates: Y(Northing) 646,615.06 X(Easting) 1,282,740.69

Precision: 1/25,000 Agency: DCSO Proj. # GPS 27/83 Date: 1991

Approximate Geographic Position: Latitude _____ Longitude _____

DESCRIPTION and TO REACH

SKETCH

A DCSO disk stamped "FIRE 1989" set flush in concrete of old scales.

From the intersection of Nonpariel Rd. (Co.Rd.#19) and FairOaks Rd. (Co.Rd.#22A), in T25S,R3W,Sec.8, proceed southeasterly along Nonpariel Rd. approx. 0.4 miles to monument on left, in front of RFD 1500 (FairOaks fire department).

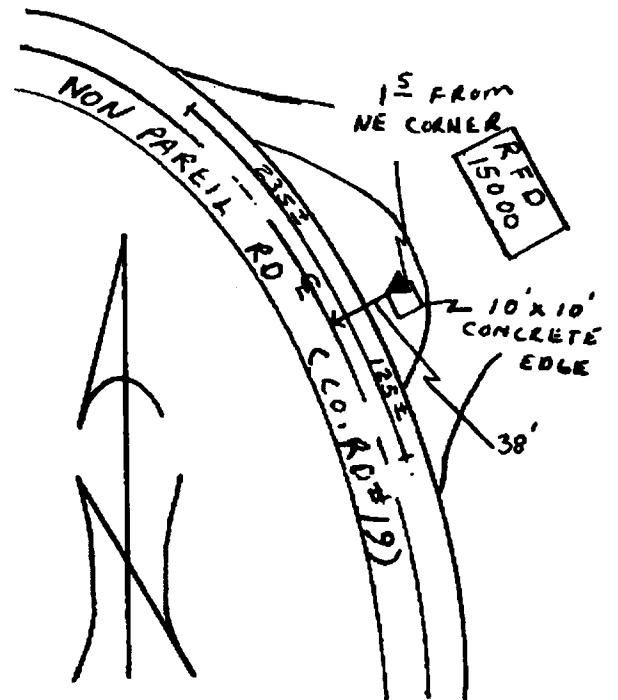

Reference Marks:

Note: For further information, contact the Douglas County Surveyor's Office, Room 205 Douglas County Justice Building, Roseburg, OR 97470. Phone 440-4278. Douglas County residents outside the Roseburg calling area, dial toll free 1-800-452-0991.