

OFFICE OF THE
DOUGLAS COUNTY SURVEYOR

Station: FAIR OAKS

T 25 S, R 4 W, Sec 7

Set By (Agency): DCSO

Date Set: 1979

Recovered By RWS, SJF

Date Recovered 2/24/87

Recovered By _____

Date Recovered _____

Recovered By _____

Date Recovered _____

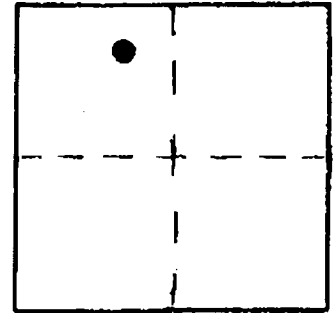

F-010



FAIR OAKS

8808692.45 8175702.30
68 46°24'52" 123°13'07"

VERTICAL CONTROL CORP CON 6 NAVD88 612.06 FT

Elevation: 608.53 NGS Line # _____ USGS Line # _____ OSHD Line # _____

Precision: 3rd Agency: DCSO Proj. # 2007 Date: 1990

HORIZONTAL CONTROL

South Zone State Plane Coordinates: Y(Northing) 648,730.05 X(Easting) 1,277,792.30

Precision: 1/25,000 Agency: DCSO Proj. # 2004-17CS60/30 Date: 1979

Approximate Geographic Position: Latitude 43°24'52" Longitude 123°13'07"

DESCRIPTION and TO REACH

A DCSO disk stamped "FAIR OAKS 1979"
set in a 8 in. dia. concrete filled belltile,
protruding 1 in. above ground.

TO REACH:

Go to the intersection of Fair Oaks Rd.
(Co. Rd. #22A) and Plat B Rd. (Co. Rd. #147)
in T25S, R4W, Sec. 7. Monument is
on north side of intersection.

SKETCH

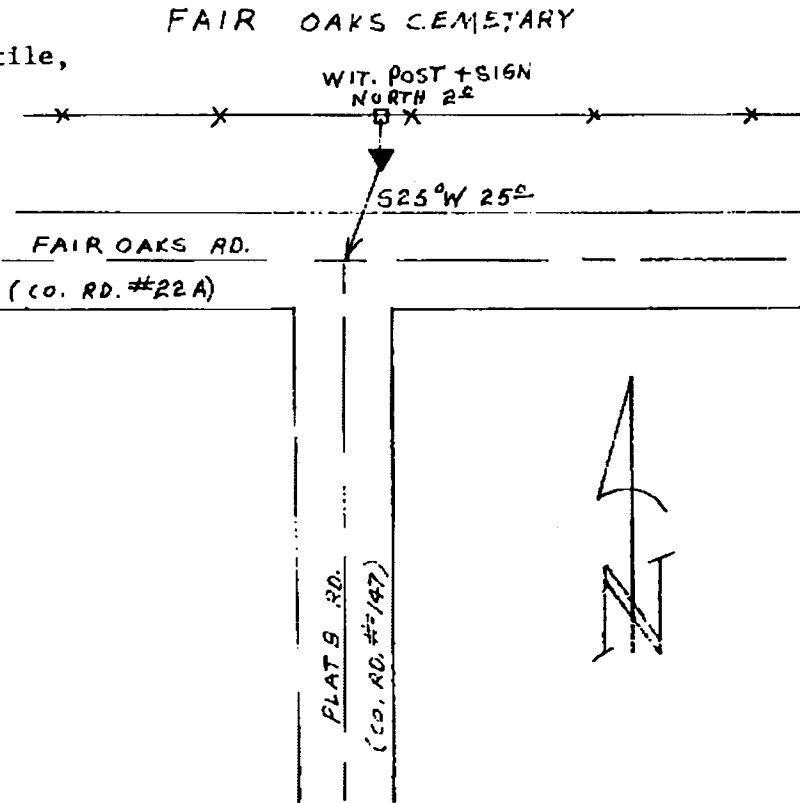

Reference Marks:

Note: For further information, contact the Douglas County Surveyor's Office, Room 205 Douglas County Justice Building, Roseburg, OR 97470. Phone 440-4278. Douglas County residents outside the Roseburg calling area, dial toll free 1-800-452-0991.