

OFFICE OF THE
DOUGLAS COUNTY SURVEYOR

Station: E 739
 Date Set: 1987
 Set By (Agency): NGS
 DCSO Designation: E-033
 Date Recovered: 7-22-93
 Recovered By: RWS SJF
 Date Recovered: _____
 Recovered By: _____
 Date Recovered: _____
 Recovered By: _____

T21S R5W Sec. 35

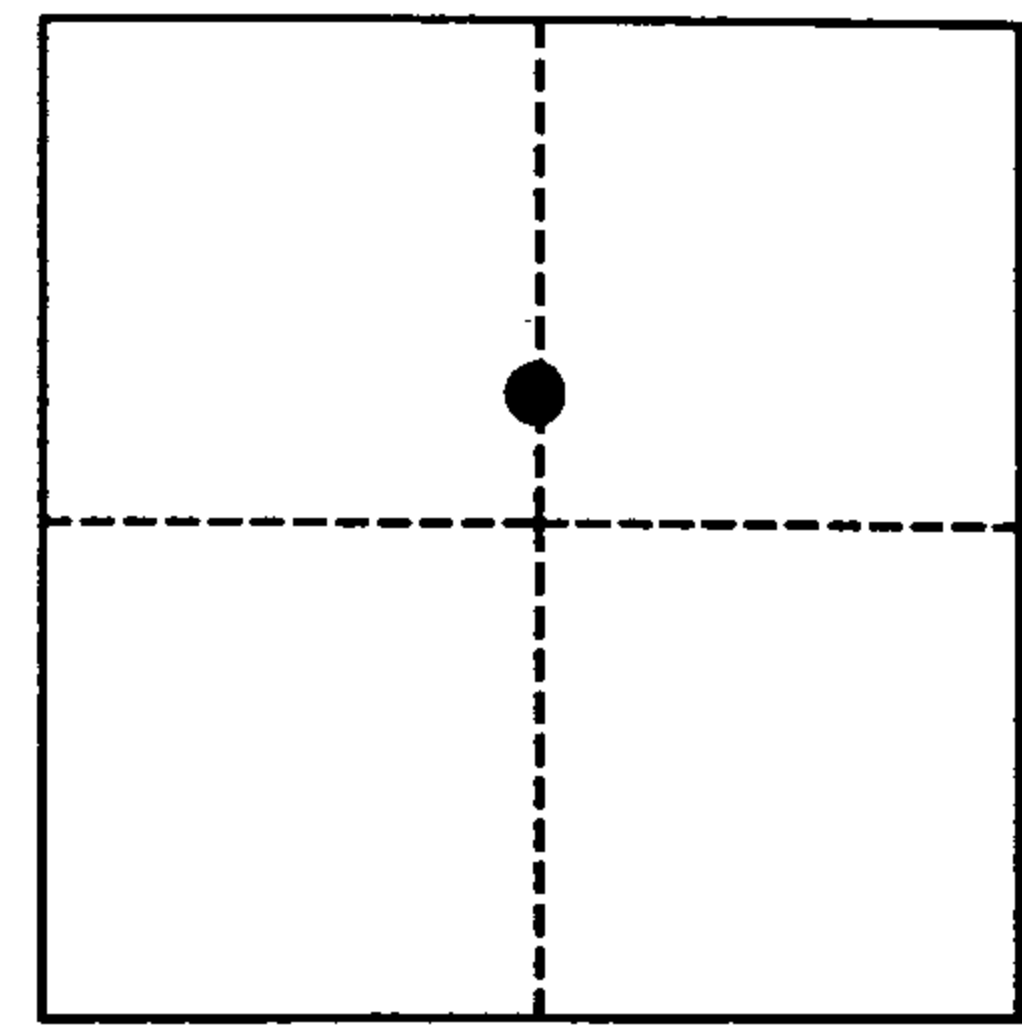
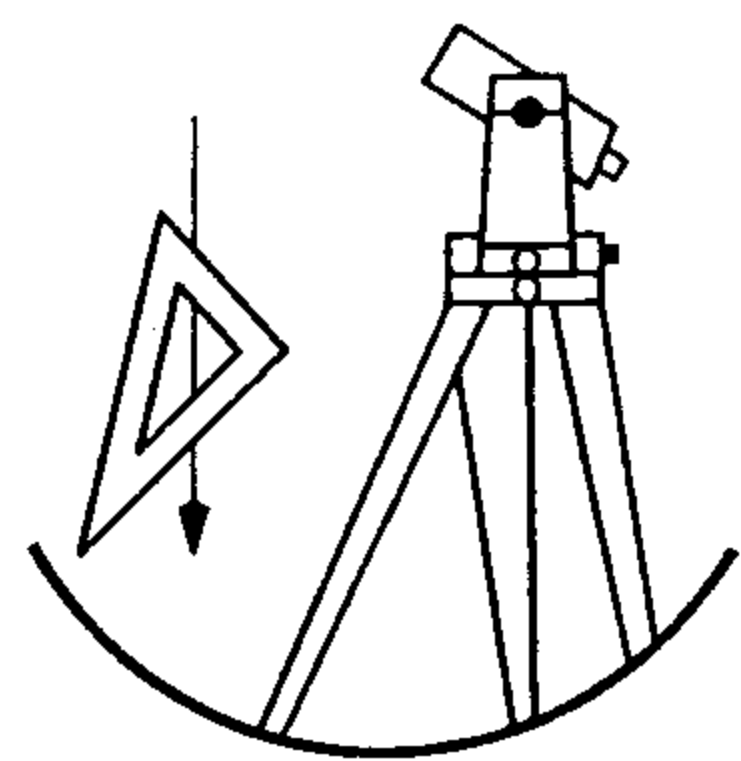

VERTICAL CONTROL

~~NGVD 29~~ ^{NAVD 88} Elevation: 349.724 FEET NAVD 88 Elevation: 106.596 METERS
 NGS Line # L25035 USGS LINE # _____ OSHD Line # _____ FILE # _____
 Precision: 1ST ORDER Agency: NGS Proj: _____ Date: 1988

HORIZONTAL CONTROL

O.C.S. 27 Y(Northing): _____ O.C.S. 83 Y(Northing): 753782
 (South Zone) X(Easting): _____ (South Zone) X(Easting): 4192300
 Precision: GIS SCALED Agency: DCSO Proj: _____ Date: 2014
 Approx. O.C.S. 27 Geographic Position: Latitude: 43°42'15" Longitude: 123°14'58"
 Approx. O.C.S. 83 Geographic Position: Latitude: _____ Longitude: _____

Found: A 9/16 inch diameter stainless steel rod set under a 6 - 7/8 inch diameter aluminum collar and access cover, set in concrete, rim of access collar stamped "E 739 1987". Flush with ground.

To reach: From the intersection of State Hwy 99 and (old Hwy 38) Breier Rd. in T21S R5W Sec 35, proceed easterly along Breier Rd. 0.2 miles to monument on right.

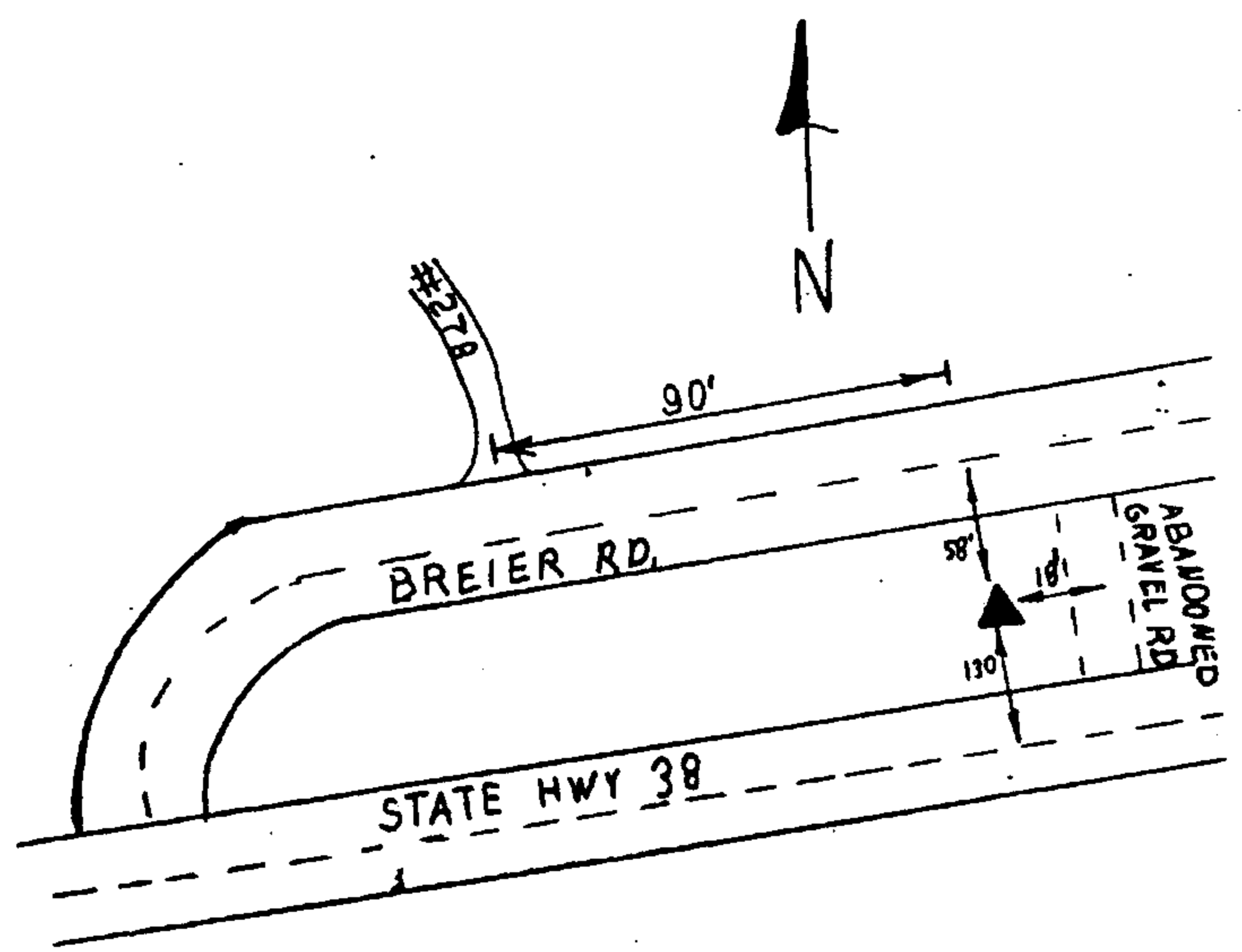

Note: For further information contact the Douglas County Surveyors Office, Room 205 Douglas County Justice Building, Roseburg, OR 97470. Phone 440-4272. Douglas County Residents outside Roseburg calling area, dial toll free 1-800-477-0991.