

OFFICE OF THE
DOUGLAS COUNTY SURVEYOR

(SEE *DETAIL BELOW)

Station: Ernesto T 22 S, R 7W, Sec 21
 Set By (Agency): DCSO
 Date Set: 1982
 Recovered By LEM-JP-RS
 Date Recovered 2-23-82
 Recovered By RWS-SJF
 Date Recovered 6-17-96
 Recovered By _____
 Date Recovered _____

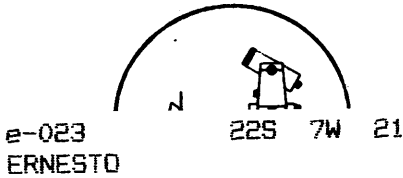
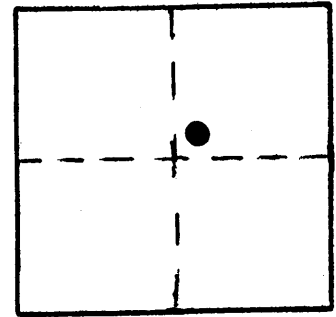

NAD 734847.14 4118349.41
 83 43°38'35" 123°32' 2"

VERTICAL CONTROL

Elevation: _____ NGS Line # _____ USGS Line # _____ OSHD Line # _____
 Precision: _____ Agency: _____ Proj. # _____ Date: _____

HORIZONTAL CONTROL OCS 27

South Zone State Plane Coordinates: Y(Northing) 734,882.10 X(Easting) 1,197,389.17
 Precision: 1/10,000 Agency: DCSO Proj. # 2006 Date: 1982
 Approximate Geographic Position: Latitude 43°38'36" Longitude 123°31'58"

DESCRIPTION and TO REACH

SKETCH

Set: A standard DCSO disk set in a 6" x 42" concrete bell tile filled with concrete and buried 40 inches into the ground. Disk is stamped "Ernesto 1982". Station mark is approx. 1 ft. below road level. *

To reach: From the intersection of State Hwy. #138 and State Hwy. #38 in T22S R7W sec. 29, proceed Easterly along State Hwy. #38 1.7 mi. to monument on the right.

* TOP OF MON. BROKEN OFF
 DISK GONE, PART OF
 STEM HOLE REMAINS

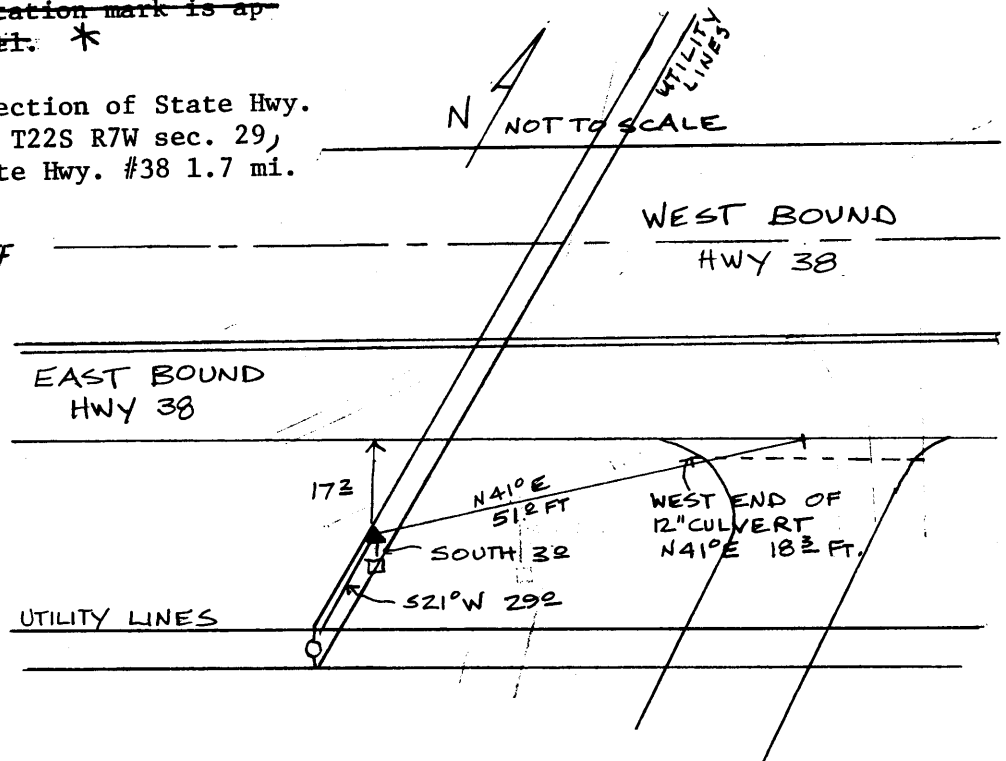

Reference Marks:

Note: For further information, contact the Douglas County Surveyor's Office, Room 205 Douglas County Justice Building, Roseburg, OR 97470. Phone 440-4278. Douglas County residents outside the Roseburg calling area, dial toll free 1-800-452-0991.