

OFFICE OF THE
DOUGLAS COUNTY SURVEYOR

Station: EDGE T 32 S, R 5 W, Sec 2

Set By (Agency): USC&GS

Date Set: 1962

Recovered By JP,RS

Date Recovered 9/12/83

Recovered By _____

Date Recovered _____

Recovered By _____

Date Recovered _____

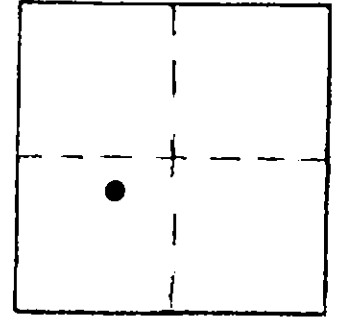

E-015
E06L
S2S 3W 2
NAD 431600.95 431547.50
E8 42149.13 123-15'36"

VERTICAL CONTROL

Elevation: _____ NGS Line # _____ USGS Line # _____ OSHD Line # _____
Precision: _____ Agency: _____ Proj. # _____ Date: _____

HORIZONTAL CONTROL

South Zone State Plane Coordinates: Y(Northing) 431,637.13 X(Easting) 1,259,608.91
Precision: 1/25,000 Agency: DCSO Proj. # 2008 Date: 1975
Approximate Geographic Position: Latitude 42°49'03" Longitude 123°15'36"

DESCRIPTION and TO REACH

SKETCH

DESCRIPTION:

A disk stamped "EDGE USC&GS 1962" set on a 2 1/2 in. diam. I.P., protruding 6 in. out of a concrete post.

TO REACH:

From the intersection of I-5 and Co.Rd. #36 (Upper Cow Creek Rd. exit #88) in T32S,R5W, Sec.11, proceed northerly along I-5 1.8 miles to monument on left.

- * Monument is approx. at Engineering Sta. LN 515+64.
- * Monument appears to have been disturbed.

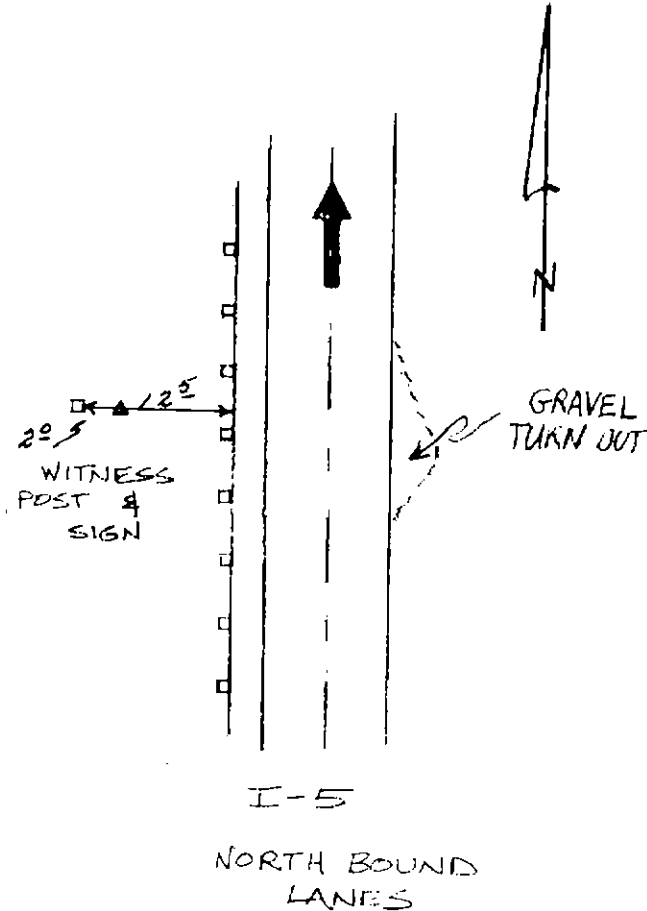

Reference Marks:

Note: For further information, contact the Douglas County Surveyor's Office, Room 205 Douglas County Justice Building, Roseburg, OR 97470. Phone 440-4278. Douglas County residents outside the Roseburg calling area, dial toll free 1-800-452-0991.