

OFFICE OF THE
DOUGLAS COUNTY SURVEYOR

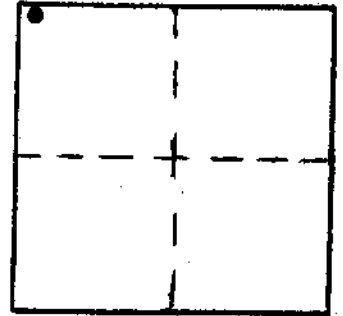

Station: E 611 T 28 S, R 6 W , Sec 24
 Set By (Agency): O.S.H.D.
 Date Set: 1967
 Recovered By RS, SJF
 Date Recovered June 22, 1984
 Recovered By _____
 Date Recovered _____
 Recovered By _____
 Date Recovered _____



E-008

VERTICAL CONTROL NGVD 29

Elevation: 583.15 NGS Line # _____ USGS Line # _____ OSHD Line # 369
 Precision: 3rd Agency: O.S.H.D. Proj. # _____ Date: 1977

HORIZONTAL CONTROL

South Zone State Plane Coordinates: Y(Northing) _____ X(Easting) _____

Precision: _____ Agency: _____ Proj. # _____ Date: _____

Approximate Geographic Position: Latitude _____ Longitude _____

DESCRIPTION and TO REACH

SKETCH

An O.S.H.D. disk stamped " E 611 1967 " set flush in curb on the southeast corner of I-5 north bound Lanes of Roberts Creek Rd. concrete overcrossing structure.

TO REACH:

Monument lies in the southeast corner of the Interstate Highway 5 northbound overcrossing structure of Roberts Creek Rd. (Co. Rd. #16) and Roberts Creek.

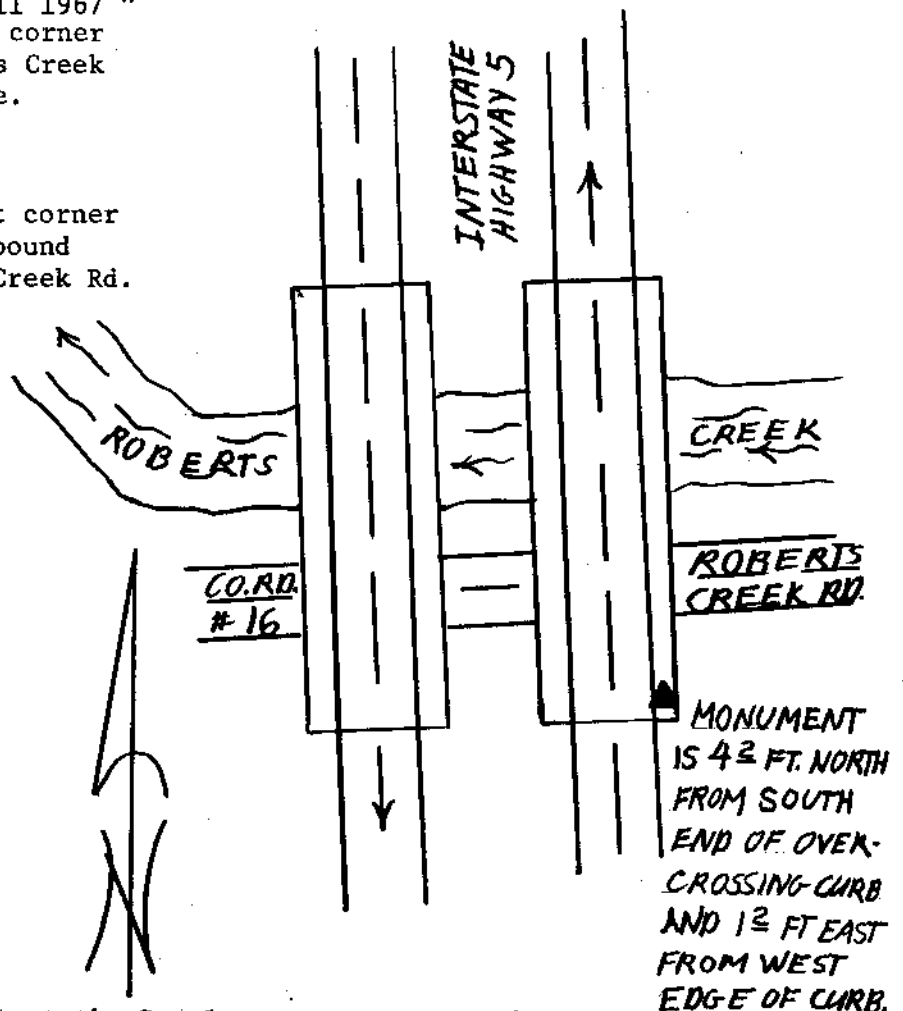

Reference Marks:

Note: For further information, contact the Douglas County Surveyor's Office, Room 205 Douglas County Justice Building, Roseburg, OR 97470. Phone 440-4278. Douglas County residents outside the Roseburg calling area, dial toll free 1-800-452-0991.