

OFFICE OF THE
DOUGLAS COUNTY SURVEYOR

Station: E 536 T 30 S, R 5 W. , Sec 26

Set By (Agency): OSHD

Date Set: 1955

Recovered By RWS, SJF

Date Recovered 1/30/85

Recovered By _____

Date Recovered _____

Recovered By _____

Date Recovered _____

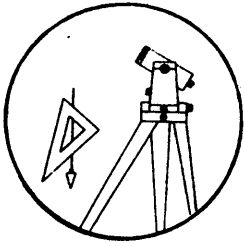

E-005

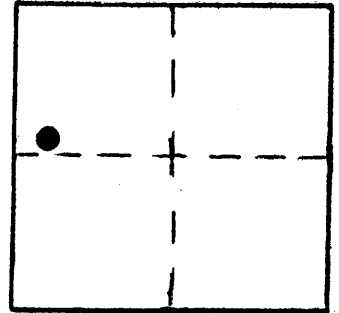

VERTICAL CONTROL NGVD 29

Elevation: 843.79 ft. NGS Line # _____ USGS Line # _____ OSHD Line # 369

Precision: 3rd Agency: OSHD Proj. # _____ Date: 1980

HORIZONTAL CONTROL

South Zone State Plane Coordinates: Y(Northing) _____ X(Easting) _____

Precision: _____ Agency: _____ Proj. # _____ Date: _____

Approximate Geographic Position: Latitude _____ Longitude _____

DESCRIPTION and TO REACH

SKETCH

An OSHD disk stamped "E 536 1955"
set in a 6" diameter concrete post
flush with ground.

From the intersection of State Hwy.
99 (Main Street) and State Hwy. 227
in Canyonville, T 30 S., R 5 W.,
Sec. 27, proceed easterly along State
Hwy. 227, 0.95 miles to monument on
left.

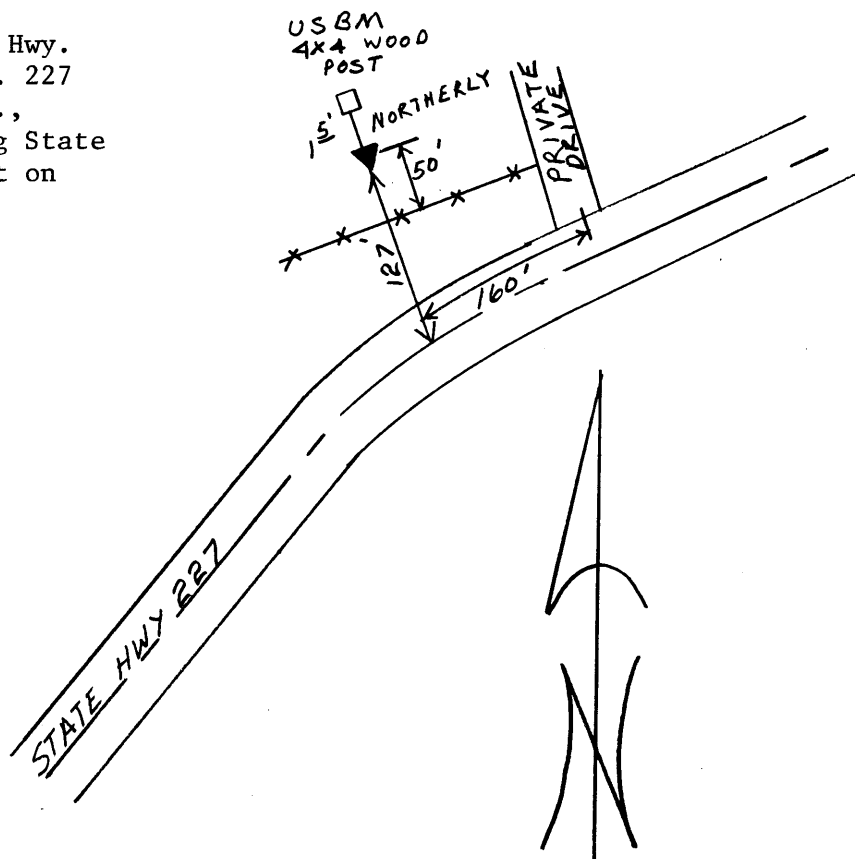

Reference Marks:

Note: For further information, contact the Douglas County Surveyor's Office, Room 205
Douglas County Justice Building, Roseburg, OR 97470. Phone 440-4278. Douglas
County residents outside the Roseburg calling area, dial toll free 1-800-452-0991.