

OFFICE OF THE
DOUGLAS COUNTY SURVEYOR

e-003 275 5W 23
E 253 RESET

NAD 575128.95 4185070.98
83 43°12'41" 123°15'44" ?* ?*

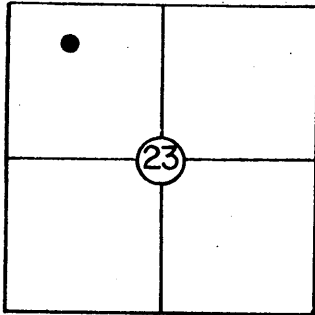

T 27 S, R 5W, Sec. 23

Station: E 253 Reset

Set By (Agency): OSHD

Date: 1952

FD 6/02 DCSO, FD 1/03 DCSO

VERTICAL CONTROL NGVD 29

Elevation: 542.674 ?* NGS(USC&GS) Line # 94 USGS Line #

Order Of Precision 1st ?* Agency: USC&GS Proj. #: Date: 1961

HORIZONTAL CONTROL OCS 27

Oregon State Plane Coordinates: Y(Northing) 575,164.33 ?* X(Easting) 1,264,112.56 ?*
(South Zone)

Order Of Precision 1/50,000 ?* Agency: DCSO Proj. #: 6012-7 Date: 1977

Approximate Geographic Position: Latitude= 43° 12' 42" Longitude= 123° 15' 39"

*** JUNE 2002 REPORT**

**FOUND 1/2 OF CAP WITH STEM IN CONC. MON.
HAS CENTER + ON REMAINING BC.**

A USC&GS bronze disk stamped "E 253 Reset 1952", set in a 12" square concrete monument projecting 4" above ground, 1.0 ft. N of a survey marker witness post 27.7 ft. N50°E of power pole #B 15897, 27.5 ft. S30°W of the centerline of the old road to Dixonville (Co. Rd. #4B.1) approx. 140 ft. w'stly of the intersection of the N. Umpqua Hwy. and Buckhorn Rd. (Co. Rd. #4B.1)

VICINITY: Approx. 4 mi. e'stly of Roseburg along the old road to Dixonville.

SKETCH

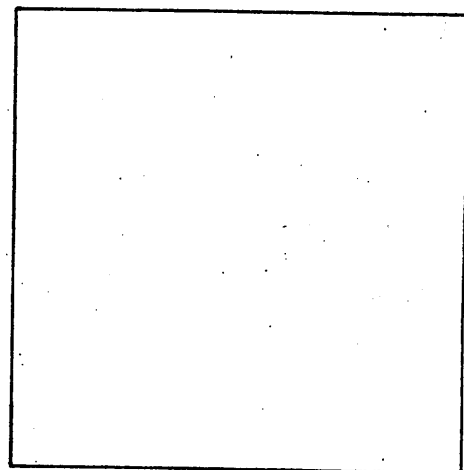

NOTE: For Possible Further Information On This Station, Please Contact The Douglas County Surveyors Office, Rm. 205 Douglas County Justice Bldg., Roseburg, OR. 97470 Phone 672-3311 Ext. 272. Douglas County residents outside the Roseburg calling area dial toll free 1-800-452-0991.