

OFFICE OF THE
DOUGLAS COUNTY SURVEYOR

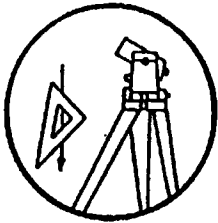

Station: DAWSON
Date Set: 1992
Set By (Agency): LS #2391
DCSO Designation: D-091
Date Recovered: 1-21-93
Recovered By: RWS SJF
Date Recovered: _____
Recovered By: _____
Date Recovered: _____
Recovered By: _____

T 30 S, R 06 W, Sec 12

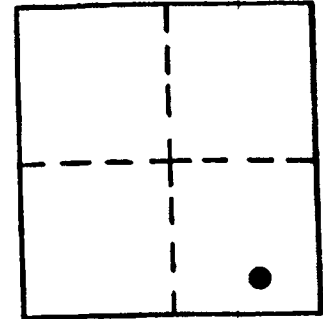

D 091

VERTICAL CONTROL NGVD 29

CORPSCON 6 NAVD88 652.08 FT

Elevation: 648.64 NGS Line # _____ USGS Line # _____ OSHD Line # _____
Precision: 3rd Order Agency: LS #2391 Proj. # MLP #D992-0072 Date: 1992

HORIZONTAL CONTROL

D.C.S. 27 Y(Northing): _____ D.C.S. 83 Y(Northing): _____
South Zone X(Easting): _____ South Zone X(Easting): _____
Precision: _____ Agency: _____ Proj. # _____ Date: _____
Approx. NAD 83 Geographic Position: Latitude _____ Longitude _____

Found: A 3" disk stamped "DAWSON PLS 2391 1992" set in an 8" Dia. concrete filled steel pipe set flush with the ground.

To reach: At the intersection of Pruner Rd. (Co.Rd.#20), Riddle By-Pass d.(Co.Rd#263) and a gravel road in T30S R6S sec. 12, proceed southerly along gravel rd. 0.1 mi. to mon. on the left.

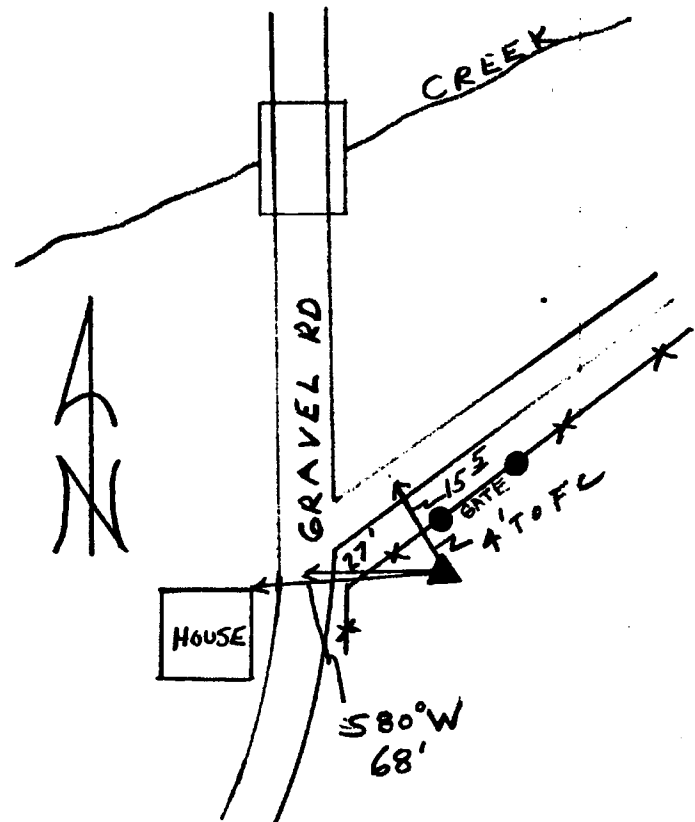

Note: For possible further information contact the Douglas County Surveyors Office, Room 205 Douglas County Justice Building, Roseburg, OR 97470. Phone 440-4272. Douglas County residents outside the Roseburg calling area, dial toll free 1-800-477-0991.