

OFFICE OF THE
DOUGLAS COUNTY SURVEYOR

Station: D 747

T30S R5W Sec. 19

Date Set: 1987

Set By (Agency): NGS

DCSO Designation: D-081

Date Recovered: AUG. 1993

Recovered By: RWS S.JF

Date Recovered: _____

Recovered By: _____

Date Recovered: _____

Recovered By: _____

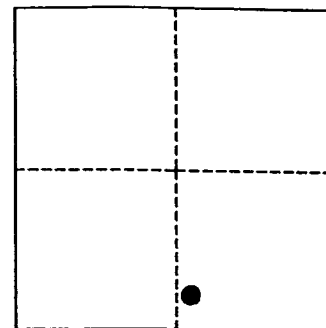
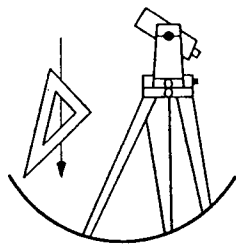

VERTICAL CONTROL

~~NAVD 89~~ ^{NAVD 88} Elevation: 676.112 FEET NAVD 88 Elevation: 206.079 METERS

NGS Line # L25042 USGS LINE # _____ OSHD Line # _____ FILE # _____

Precision: 1ST ORDER Agency: NGS Proj: _____ Date: 1988

HORIZONTAL CONTROL

O.C.S. 27 Y(Northing): _____ O.C.S. 83 Y(Northing): 477767

(South Zone) X(Easting): _____ (South Zone) X(Easting): 4161779

Precision: GIS SCALED Agency: DCSO Proj: _____ Date: 2014

Approx. O.C.S. 27 Geographic Position: Latitude: 42°56'34" Longitude: 123°20'09"

Approx. O.C.S. 83 Geographic Position: Latitude: _____ Longitude: _____

Found: A 3 - 5/8 inch diameter NGS disk stamped "D 747 1987" set flush in concrete bridge curbing.

To reach: From the intersection of Riddle's Main St. (Canyonville Riddle Rd. (Co. Rd. #21) and First Ave. (Yokum Rd. (Co. Rd. #20A) in T30S R6W Sec24 proceed easterly along First Ave. (Yokum Rd. to East) approx. 2.05 miles to southwest end of bridge over Cow Creek and monument on right.

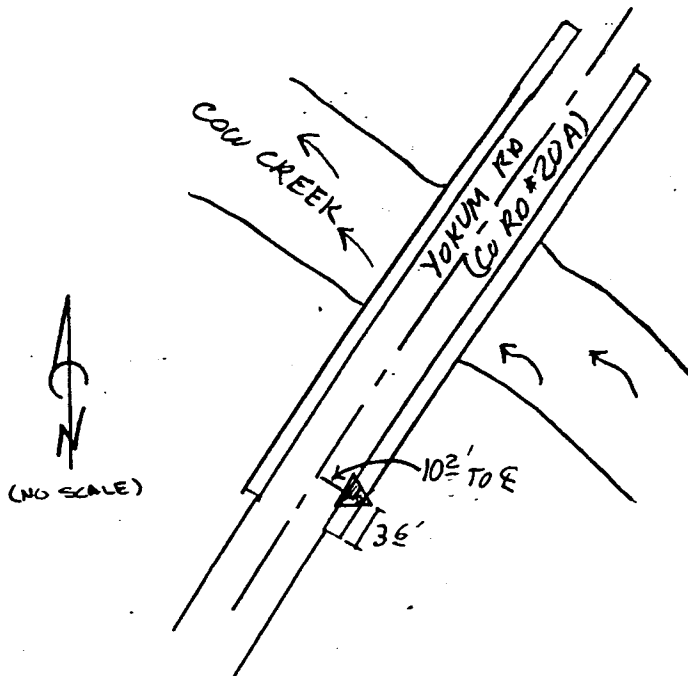

Note: For further information contact the Douglas County Surveyors Office, Room 205 Douglas County Justice Building, Roseburg, OR 97470. Phone 440-4272. Douglas County Residents outside Roseburg calling area, dial toll free 1-800-477-0991.