

D-070 OFFICE OF THE
DOUGLAS COUNTY SURVEYOR

Station: D-7 T 24 S, R 7 W, Sec 14

Set By (Agency): RLS#1076

Date Set: 1985

Recovered By RWS, SJF

Date Recovered 10/7/88

Recovered By RWS SJF

Date Recovered 3-13-03

Recovered By _____

Date Recovered _____

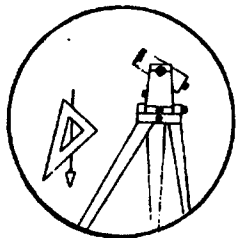
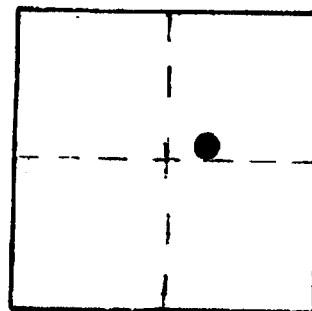

DESIGNATION D-070

VERTICAL CONTROL N6VD 29 CORPSCON 6 NAVD88 244.29 FT

Elevation: 240.86 240.73 NGS Line # _____ USGS Line # _____ OSHD Line # _____

Precision: 3rd Agency: DCSO RLS#1076 Proj. # CS 66/64 2013 2001 Date: 1985 2003

HORIZONTAL CONTROL

South Zone State Plane Coordinates: Y(Northing) _____ X(Easting) _____

Precision: _____ Agency: _____ Proj. # _____ Date: _____

Approximate Geographic Position: Latitude 43° 29' 01" Longitude 123° 29' 34"

DESCRIPTION and TO REACH

SKETCH

A 2 1/2 in. dia. disk stamped "L.S. 1076 D-7"
set in a 8 in. dia. concrete post, set flush
with ground.

TO REACH:

From the intersection of Cougar Creek Rd.
(Co.Rd.#57C) and Bullock Rd. (Co.Rd.#57)
in T24S,R7W,Sec.13, proceed
southwesterly then northwesterly along
Cougar Creek Rd. approx. 0.85 miles
to monument on left.

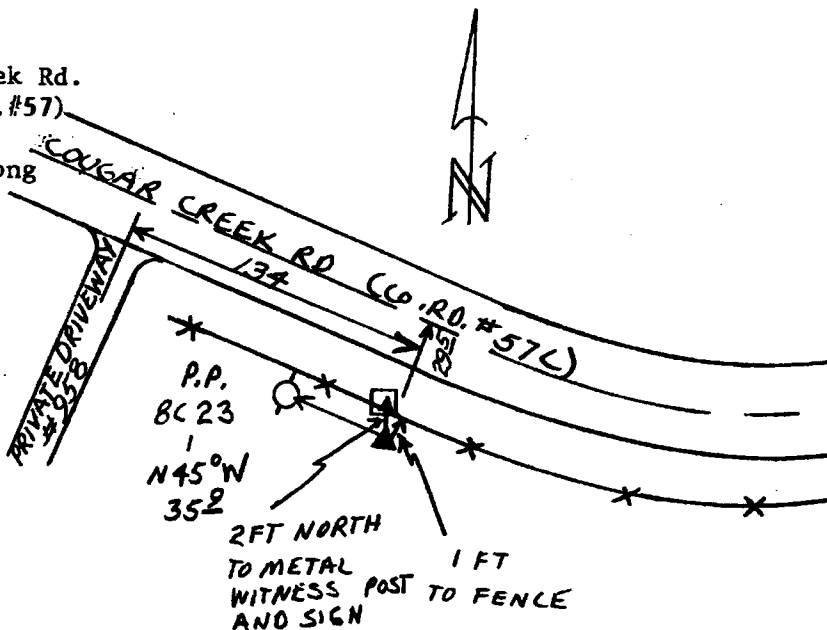

Reference Marks:

Note: For further information, contact the Douglas County Surveyor's Office, Room 205
Douglas County Justice Building, Roseburg, OR 97470. Phone 440-4278. Douglas
County residents outside the Roseburg calling area, dial toll free 1-800-452-0991.