

OFFICE OF THE
DOUGLAS COUNTY SURVEYOR

D-066

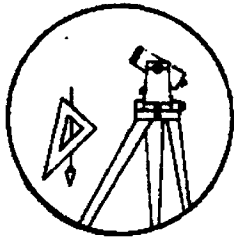

Station: DUMONT T 26 S, R 4 W, Sec 24
Set By (Agency): R.L.S.#536
Date Set: 1987
Recovered By RWS,SJF
Date Recovered 10/29/87
Recovered By _____
Date Recovered _____
Recovered By _____
Date Recovered _____

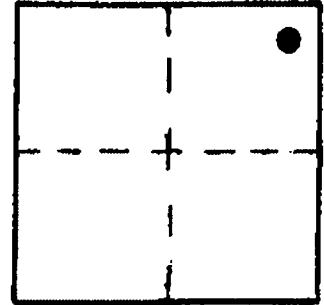

VERTICAL CONTROL NSVD 29 CORPSCON 6 NAVD 88 679.00 FT

Elevation: 675.44 NGS Line # _____ USGS Line # _____ OSHD Line # _____
Precision: 3rd Agency: R.L.S.#536 Proj. # M 105-4 Date: 1987

HORIZONTAL CONTROL

South Zone State Plane Coordinates: Y(Northing) _____ X(Easting) _____

Precision: _____ Agency: _____ Proj. # _____ Date: _____

Approximate Geographic Position: Latitude _____ Longitude _____

DESCRIPTION and TO REACH

SKETCH

A 2 in. dia. disk stamped "DUMONT TBM
EL 1987 LS 536" set in a 8 in. dia.
concrete filled concrete tile protruding
4 in. above ground.

TO REACH:

From the intersection of the North Umpqua
Highway (state highway #138) and Wild River
Drive (Co.Rd.#4-B3) in T26S,R4W,Sec.24,
proceed northerly along Wild River Drive
approx. 475 ft. to monument on left edge of
road at inside of road corner to northwest.

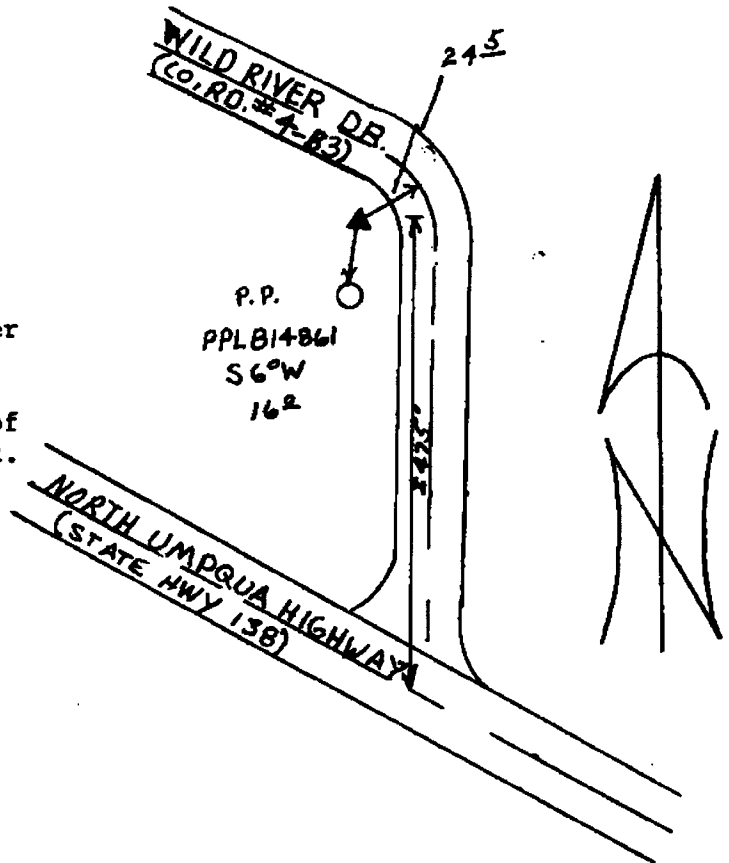

Reference Marks:

Note: For further information, contact the Douglas County Surveyor's Office, Room 205
Douglas County Justice Building, Roseburg, OR 97470. Phone 440-4278. Douglas
County residents outside the Roseburg calling area, dial toll free 1-800-452-0991.