

OFFICE OF THE
DOUGLAS COUNTY SURVEYOR

Station: DOUG T 27 S, R 5W , Sec 19

Set By (Agency): City (Rsbg.)

Date Set: ?

Recovered By KR, TP

Date Recovered 5/82

Recovered By _____

Date Recovered _____

Recovered By _____

Date Recovered _____

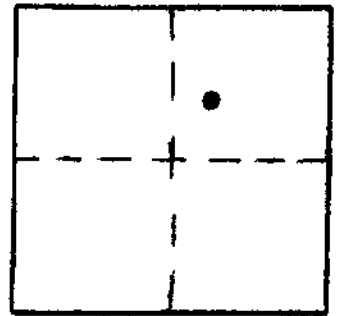

d-056
DOUG 27S 5W 19

NAD 575250.95 4166408.12
83 43°12'36" 123°19'56"

VERTICAL CONTROL

Elevation: _____ NGS Line # _____ USGS Line # _____ OSHD Line # _____

Precision: _____ Agency: _____ Proj. # _____ Date: _____

HORIZONTAL CONTROL NAD 27

South Zone State Plane Coordinates: Y(Northing) 575,286.18 X(Easting) 1,245,449.81

Precision: 1/20,000 Agency: DCSO Proj. # 2005-2 Date: 1983

Approximate Geographic Position: Latitude 43°12'37" Longitude 123°19'51"

DESCRIPTION and TO REACH

SKETCH

DESCRIPTION:

A City of Rsbg. disk stamped "DOUG 1982"
set flush in concrete curbing.

TO REACH:

From the intersection of Henry St.
and SE Douglas Ave. proceed easterly
along SE Douglas Ave. approx. 150⁺ ft.
to monument on left.

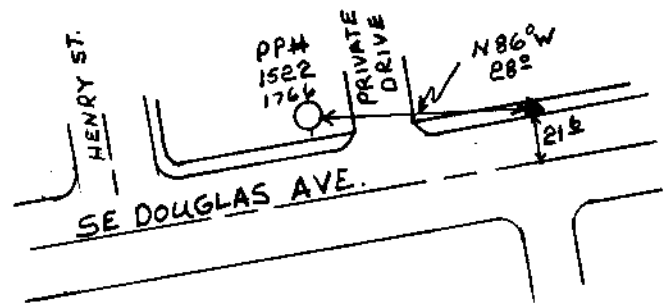

ENTRANCE TO
ST. JOSEPH CATHOLIC
CEMETERY



Reference Marks:

Note: For further information, contact the Douglas County Surveyor's Office, Room 205
Douglas County Justice Building, Roseburg, OR 97470. Phone 440-4278. Douglas
County residents outside the Roseburg calling area, dial toll free 1-800-452-0991.