

OFFICE OF THE  
DOUGLAS COUNTY SURVEYOR

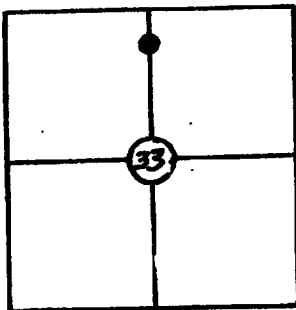

D-052

T 29 S, R 5W, Sec. 33

Station: DOM

Set By (Agency): LS #492

Date: 1981

CORPSCOM 6 NAVD88 627.90 FT  
VERTICAL CONTROL NGVD29

Elevation: 624.49 NGS(USC&GS) Line # \_\_\_\_\_ USGS Line # \_\_\_\_\_

Order Of Precision 3rd Agency: \_\_\_\_\_ Proj. #: MLP M87-76 Date: 1981

HORIZONTAL CONTROL

Oregon State Plane Coordinates: Y(Northing) \_\_\_\_\_ X(Easting) \_\_\_\_\_  
(South Zone)

Order Of Precision \_\_\_\_\_ Agency: \_\_\_\_\_ Proj. #: \_\_\_\_\_ Date: \_\_\_\_\_

Approximate Geographic Position: Latitude= \_\_\_\_\_ Longitude= \_\_\_\_\_

DESCRIPTION: Station mark is a brass cap stamped "ELEV 624.49 PLS 492 1981". Cap is set in a 12" dia. conc. post, flush with ground.

SKETCH

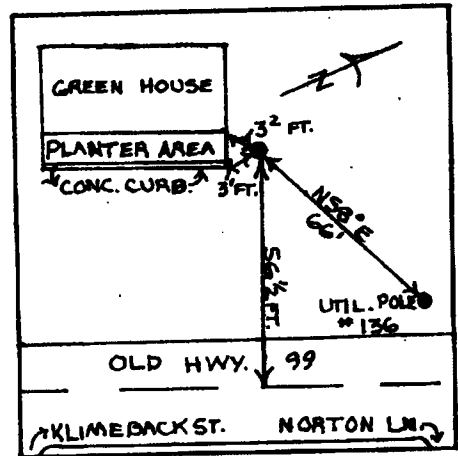

VICINITY: 1 mile S. W. of Myrtle Creek.

NOTE: For Possible Further Information On This Station, Please Contact The Douglas County Surveyors Office, Rm. 205 Douglas County Justice Bldg., Roseburg, OR. 97470 Phone 672-3311 Ext. 272. Douglas County residents outside the Roseburg calling area dial toll free 1-800-452-0991.