

OFFICE OF THE
DOUGLAS COUNTY SURVEYOR

Station: DODSON T 28 S, R 5W, Sec 24

Set By (Agency): USC&GS

Date Set: 1942

Recovered By RS.SF

Date Recovered 3/14/84

Recovered By _____

Date Recovered _____

Recovered By _____

Date Recovered _____

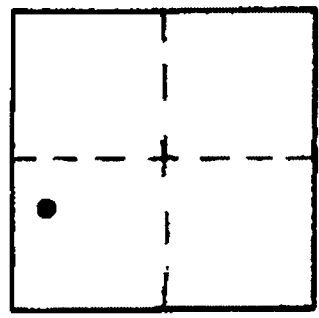

d-050
DODSON

28S 5W 24

NAD 541311.38 4188821.83
83 43° 7' 9" 123°14'38"

VERTICAL CONTROL NGVD 29 CORPSCON 6 NAVD 88 3234 FT

Elevation: 3230 NGS Line # _____ USGS Line # _____ OSHD Line # _____
Precision: V.A. Agency: NGS Proj. # _____ Date: 1978

HORIZONTAL CONTROL OCS 27

South Zone State Plane Coordinates: Y(Northing) 541,346.52 X(Easting) 1,267,863.58
Precision: 1/100,000 Agency: DCSO Proj. # 2004-5 Date: 1974
Approximate Geographic Position: Latitude 43°07'09" Longitude 123°14'34"

DESCRIPTION and TO REACH

SKETCH

DESCRIPTION:

A USC&GS disk stamped "DODSON 1942" set flush on top of a rock outcrop.

TO REACH:

From the intersection of Co. Rd. #16 (Dixonville Rd.) and Co. Rd. #105 (Clarks Branch Rd.) in T28S,R5W,Sec.16 proceed easterly along Co. Rd. #16, 0.4 mi. to a private road on right, proceed southeasterly along private road 4.3 mi. to a "Y" intersection, proceed northwesterly along left fork 0.65 mi. to top of Dodson Butte and monument.

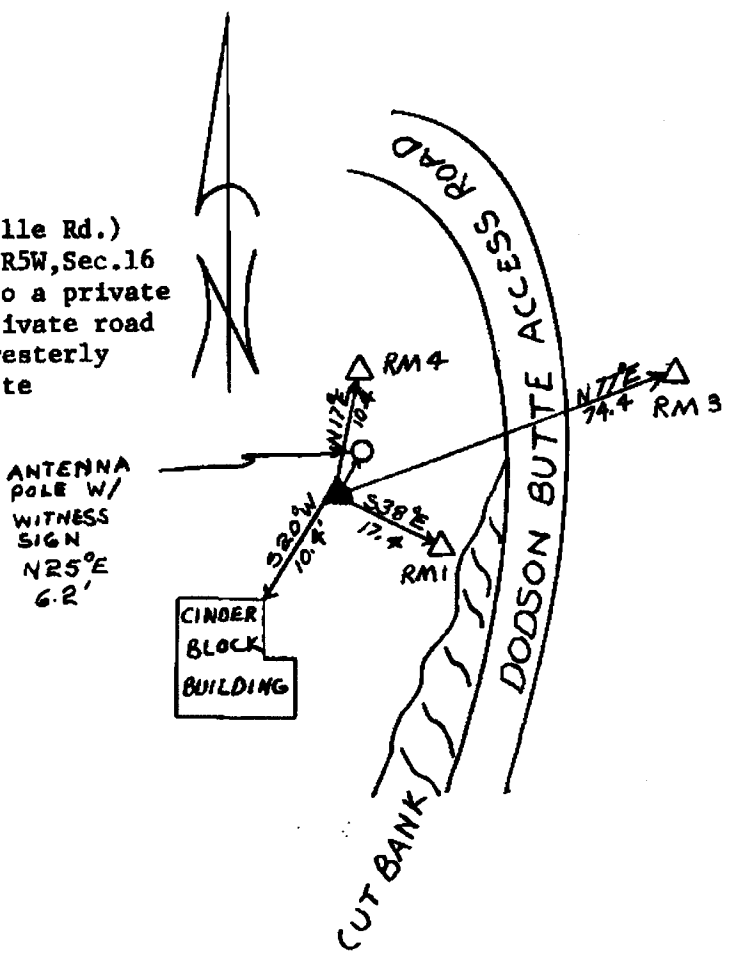

Reference Marks:

See Dodson RM4 for information on RM's.

Note: For further information, contact the Douglas County Surveyor's Office, Room 205 Douglas County Justice Building, Roseburg, OR 97470. Phone 440-4278. Douglas County residents outside the Roseburg calling area, dial toll free 1-800-452-0991.