

OFFICE OF THE
DOUGLAS COUNTY SURVEYOR

Station: DENNIS T 26 S, R 6 W, Sec 28

Set By (Agency): DCSO

Date Set: 1983

Recovered By _____

Date Recovered _____

Recovered By _____

Date Recovered _____

Recovered By _____

Date Recovered _____

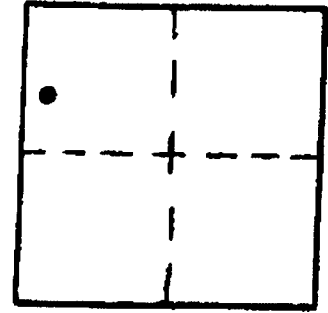

d-036
DENNIS 26S 6W 28

NAD 602542.17 4142767.43
83 43°16'58" 123°25'28"

VERTICAL CONTROL NGVD 29 CORPSCON 6 NAVD 88 510.531 FT

Elevation: 507.074 NGS Line # _____ USGS Line # _____ OSHD Line # _____

Precision: 2nd Agency: DCSO Proj. # 2007 Date: 1990

HORIZONTAL CONTROL OCS 27

South Zone State Plane Coordinates: Y(Northing) 602,577.20 X(Easting) 1,221,808.73

Precision: 1/25,000 Agency: DCSO Proj. # 2013 Date: 1983

Approximate Geographic Position: Latitude 43°16'58" Longitude 123°25'23"

DESCRIPTION and TO REACH

SKETCH

DESCRIPTION:

A DCSO disk stamped "DENNIS 1983" set in a 8 in. by 42 in. concrete filled belltile protruding 10 in. above ground.

TO REACH:

From the intersection of Co. Rd. #31 (Wilbur-Garden Valley Rd.) and Co. Rd. #338 (Oak View Dr.) in Sec. 29, T26S, R6W proceed easterly along Co. Rd. #31 0.15 miles to monument on right.

From the intersection of Co. Rd. #31 (Wilbur-Garden Valley Rd.) and Co. Rd. #338 (Arcadia Dr.) in Sec. 28, T26S, R6W proceed westerly along Co. Rd. #31 0.30 miles to monument on left.

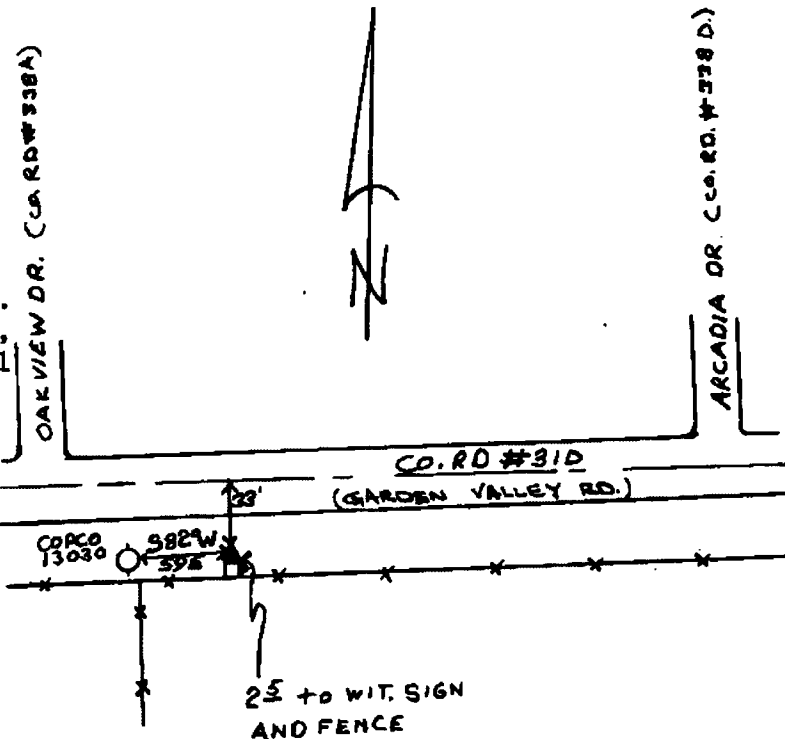

Reference Marks:

Note: For further information, contact the Douglas County Surveyor's Office, Room 205 Douglas County Justice Building, Roseburg, OR 97470. Phone 440-4278. Douglas County residents outside the Roseburg calling area, dial toll free 1-800-452-0991.