

OFFICE OF THE
DOUGLAS COUNTY SURVEYOR

Station: DELI T 28 S, R 6W, Sec 19
Set By (Agency): DCSO
Date Set: 3-4-85
Recovered By JL, RWS, SJF
Date Recovered 4/2000 TRF, LEM
Recovered By _____
Date Recovered _____
Recovered By _____
Date Recovered _____

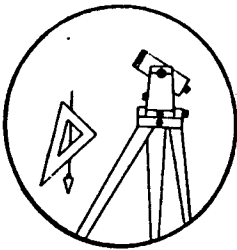

D-032

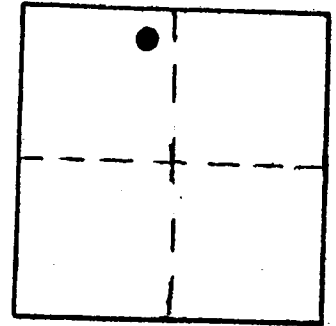

VERTICAL CONTROL NAVD 29

Elevation: 548.277 ft. NGS Line # _____ USGS Line # _____ OSHD Line # _____
Precision: 2nd Agency: DCSO Proj. # 2013 Date: 1985

HORIZONTAL CONTROL CORPSCON6 NAVD88 551.715 FT CS66/61

South Zone State Plane Coordinates: Y(Northing) 545775 X(Easting) 4132584
Precision: GIS SCALED Agency: DCSO Proj. # _____ Date: 2014
Approximate Geographic Position: Latitude 43° 07' 34" Longitude 123° 27' 13"

DESCRIPTION and TO REACH

SKETCH

DESCRIPTION:

A DCSO brass cap set in drill hole in boulder. Stamped "DELI 1985."

TO REACH:

From the intersection of Brock-way-Lookingglass Rd. (Co. Rd. #47) and Lookingglass Rd. (Co. Rd. #107) in T28S, R6W, Sec. 20, proceed westerly along Lookingglass Rd. 0.85 miles to moundment on left.

CLUMP

TREES

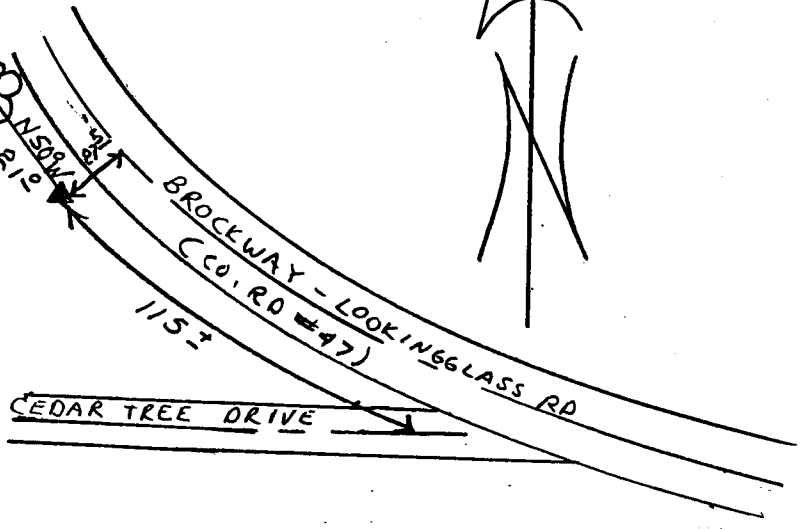

Reference Marks:

Note: For further information, contact the Douglas County Surveyor's Office, Room 205 Douglas County Justice Building, Roseburg, OR 97470. Phone 440-4278. Douglas County residents outside the Roseburg calling area, dial toll free 1-800-452-0991.