

OFFICE OF THE
DOUGLAS COUNTY SURVEYOR



1-090
DEB

NAD 653422.08 4225169.28
88 43°25'47" 123° 7'16"

Station: DEB T 25 S, R 4 W , Sec 1
Set By (Agency): DCSO
Date Set: 1975
Recovered By RWS,SJF
Date Recovered 2/24/87
Recovered By _____
Date Recovered _____
Recovered By _____
Date Recovered _____

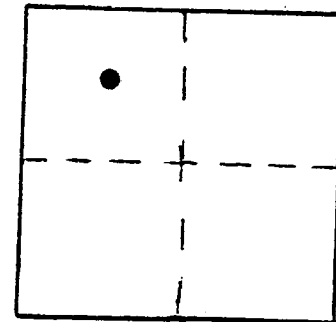

VERTICAL CONTROL **CORPSCON 6 NAVD 88 784.205 FT**

Elevation: 780.593 NGS Line # _____ USGS Line # _____ OSHD Line # _____
Precision: 2nd Agency: DCSO Proj. # 6011-1 CS 57/25 Date: 1975

HORIZONTAL CONTROL

South Zone State Plane Coordinates: Y(Northing) 653,457.46 X(Easting) 1,304,208.92
Precision: 1/25,000 Agency: DCSO Proj. # 6011-1 CS57/25 Date: 1975
Approximate Geographic Position: Latitude 43°25'47" Longitude 123°07'11"

DESCRIPTION and TO REACH

SKETCH

A DCSO disk stamped "DEB 1975" set in an 8 in. dia. concrete filled belltile, protruding 5 in. above ground.

TO REACH:

From the intersection of Gassy Creek Rd. (BLM Rd. #25-4-2.0) and Nonpariel Rd. (Co. Rd. #19) in T25S,R4W,Sec.2, proceed northeasterly along Nonpariel Rd. 0.75 miles to monument on left.

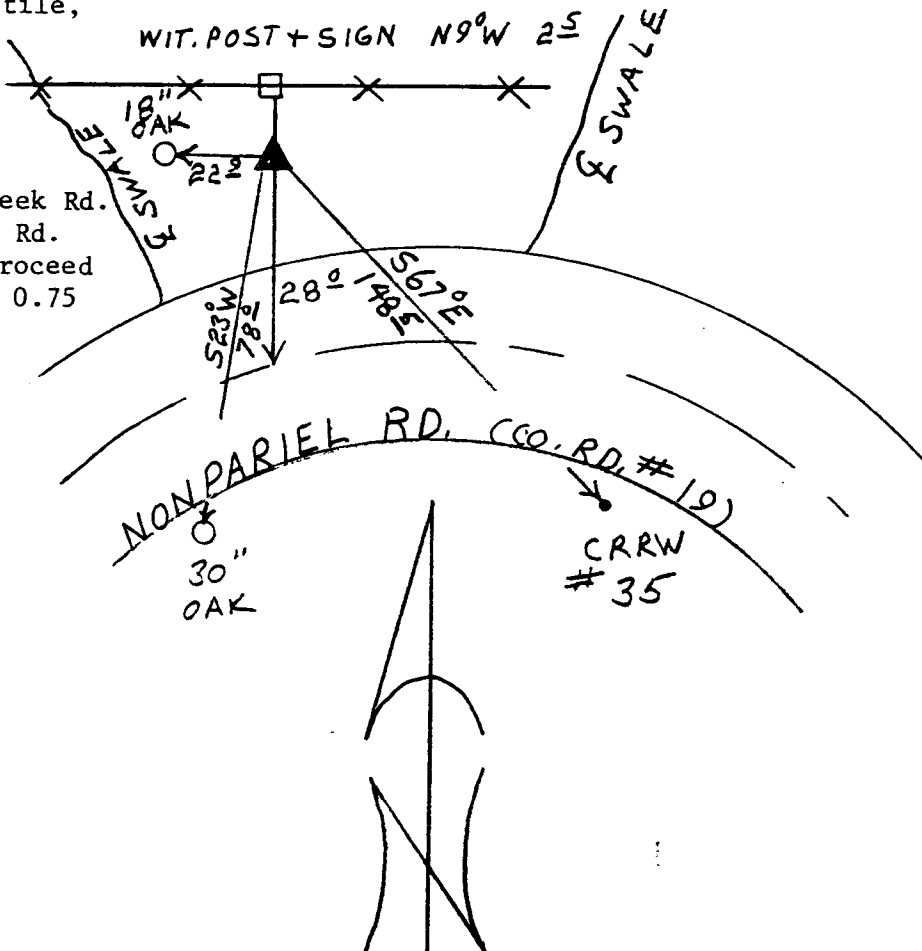

Reference Marks:

Note: For further information, contact the Douglas County Surveyor's Office, Room 205 Douglas County Justice Building, Roseburg, OR 97470. Phone 440-4278. Douglas County residents outside the Roseburg calling area, dial toll free 1-800-452-0991.