

D-019
DAVIS

208 SW 27

OFFICE OF THE
DOUGLAS COUNTY SURVEYOR

NAID
SS

632° 23' 40"
49° 21' 00"

4155759.65
125° 23' 13"

D-019

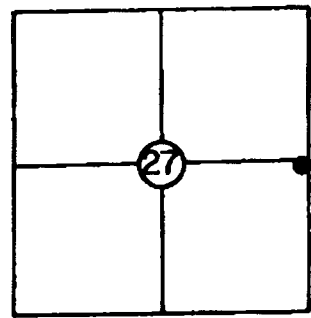

T 25 S, R 6 W, Sec. 27

Station: DAVIS

Set By (Agency): DCSO

Date: 1980

CORPSCON 6 NAVD 88
483.02 FT

VERTICAL CONTROL

Elevation: 479.514 NGS(USC&GS) Line # _____ USGS Line # _____

Order (Calapooya)
Of Precision 2nd - I Agency: DCSO Proj. #: 2006 Date: 1981

HORIZONTAL CONTROL

Oregon State Plane Coordinates: Y(Northing) 632,808.08 X(Easting) 1,232,800.31
(South Zone)

Order (Calapooya)
Of Precision 1/25,000 Agency: DCSO Proj. #: 2006 Date: 1981

Approximate Geographic Position: Latitude= 43° 22' 00" Longitude= 123° 23' 09"

DESCRIPTION: A standard DCSO brass cap set in
a conc. filled 6"x30" belltile buried 26" in
the ground; 3.0 ft. West of fence; 24.0 ft.
East of centerline of Co.Rd. #32A; PP&L pole
#A-4022 bears N 37° W 12.0 ft.; the PI of
Co. Rds. #32 & #32A bears S 43° W, 35.8 ft.

TO REACH: Proceed to intersection of Co.
Rds. 32 and 32A, West of Sutherlin, mon. on
left at intersection.

VICINITY: Approx. 3.5 mi. East of Umpqua store
at the intersection of Co. Rds. 32 and 32A.

SKETCH

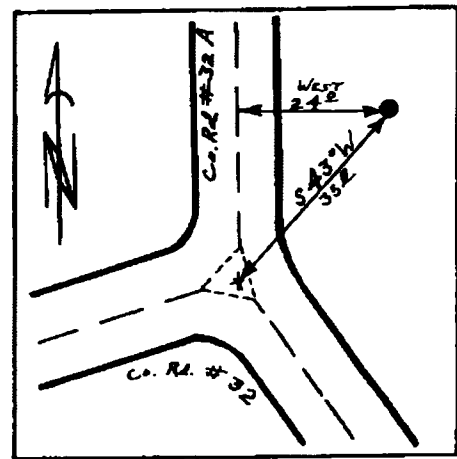

NOTE: For Possible Further Information On This Station, Please Contact The Douglas
County Surveyors Office, Rm. 205 Douglas County Justice Bldg., Roseburg, OR.
97470 Phone 672-3311 Ext. 272.. Douglas County residents outside the
Roseburg calling area dial toll free 1-800-452-0991.