

OFFICE OF THE
DOUGLAS COUNTY SURVEYOR

Station: D 246
 Date Set: 1934
 Set By (Agency): OGS
 DCSO Designation: D-002
 Date Recovered: 9-19-90
 Recovered By: SJF-TF
 Date Recovered: _____
 Recovered By: _____
 Date Recovered: _____
 Recovered By: _____

T22S R6W Sec. 14

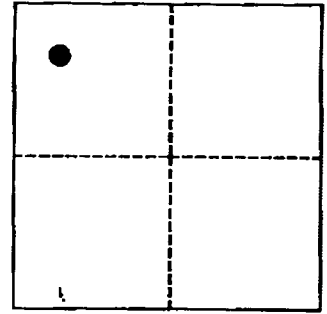
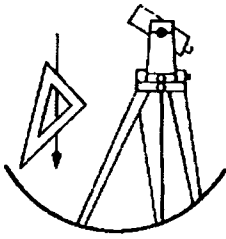

VERTICAL CONTROL

NGVD 29 Elevation: 306.105 FEET NAVD 88 Elevation: 309.718 FT METERS
 NGS Line # 16 USGS LINE # _____ OSHD Line # _____ FILE # _____
 Precision: 1ST ORDER Agency: USC&GS Proj: _____ Date: 1941

HORIZONTAL CONTROL

O.C.S. 27 Y(Northing): 740,057.35 O.C.S. 83 Y(Northing): 740,022.58
 (South Zone) X(Easting): 1,237,215.90 (South Zone) X(Easting): 4,158,176.32
 Precision: 1/25,000 Agency: DCSO Proj: 2008 Date: 1979
 Approx. O.C.S. 27 Geographic Position: Latitude: 45°39'29" Longitude: 123°29'02"
 Approx. O.C.S. 83 Geographic Position: Latitude: 43°39'40" Longitude: 123°23'03"

Found: A 3 inch diameter Oregon Geodetic Survey disk stamped "D 246 306 1934" set in top of concrete post.

To reach: From the intersection of Hwy 38 and Hardscrabble Creek Rd. (Co. Rd. #65). Proceed westerly 0.9 miles along Hwy. 38. Monument is on the left 34' S. of Hwy 38 centerline and 4' N. of the fence.

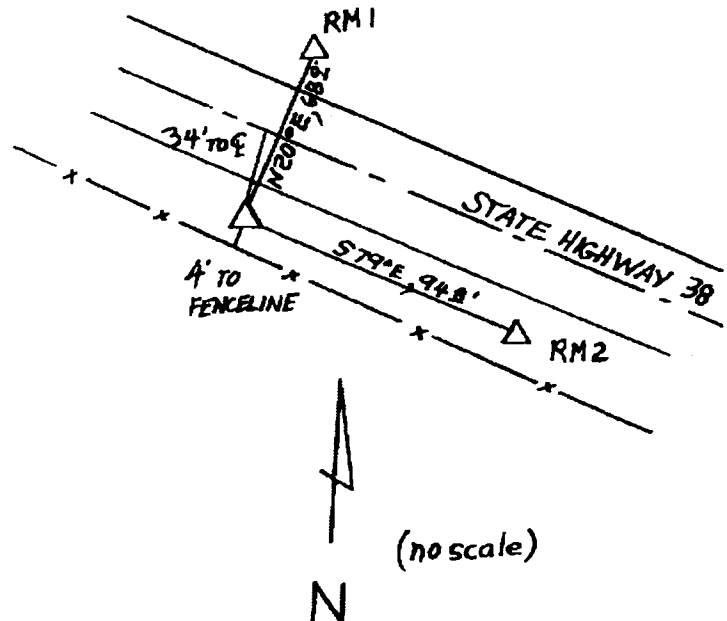

Note: For further information contact the Douglas County Surveyors Office, Room 205 Douglas County Justice Building, Roseburg, OR 97470. Phone 440-4272. Douglas County Residents outside Roseburg calling area, dial toll free 1-800-477-0991.