

OFFICE OF THE
DOUGLAS COUNTY SURVEYOR

D-001

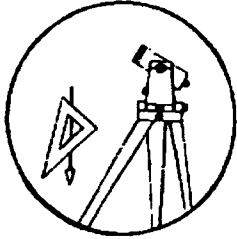

Station: D6 T 25 S, R 7 W, Sec 24
 Set By (Agency): ROBERT L. DOLAN, P.L.S. 1076
 Date Set: 1983
 Recovered By RS, SF
 Date Recovered 3/15/84
 Recovered By _____
 Date Recovered _____
 Recovered By _____
 Date Recovered _____

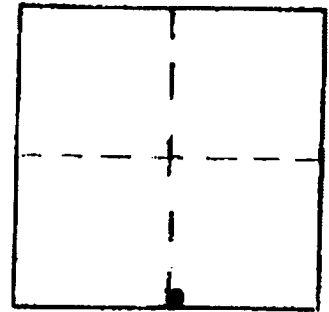

VERTICAL CONTROL

CORPSCON 6 NAVD 88 355.37 FT

Elevation: 351.86 NGS Line # _____ USGS Line # _____ OSHD Line # _____
 Precision: 3rd Agency: P.L.S. 1076 Proj. # _____ Date: 1983

HORIZONTAL CONTROL

South Zone State Plane Coordinates: Y(Northing) _____ X(Easting) _____
 Precision: _____ Agency: _____ Proj. # _____ Date: _____
 Approximate Geographic Position: Latitude _____ Longitude _____

DESCRIPTION and TO REACH

SKETCH

DESCRIPTION:

A disk stamped "LS 1076 BM D6 1983" set in a 12 in. diam. concrete monument flush with ground.



TO REACH:

From the intersection of the Sutherlin-Umpqua Rd. (Co. Rd. #9) and Tyee Rd. (Co. Rd. #33) in T25S, R6W, Sec. 30, proceed westerly along Tyee Rd. 1.4 mi. to Fanchin lane on right; monument is on left.

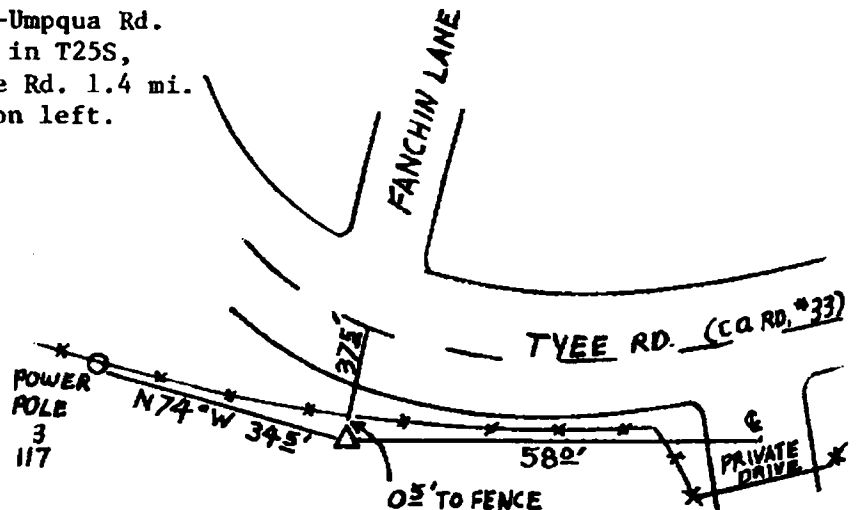

Reference Marks:

Note: For further information, contact the Douglas County Surveyor's Office, Room 205 Douglas County Justice Building, Roseburg, OR 97470. Phone 440-4278. Douglas County residents outside the Roseburg calling area, dial toll free 1-800-452-0991.