

OFFICE OF THE
DOUGLAS COUNTY SURVEYOR

Station: C 749

T24W R5W Sec. 20

Date Set: 1987

Set By (Agency): DCSO

DCSO Designation: C-148

Date Recovered: 8-9-93

Recovered By: RWS SJF

Date Recovered: _____

Recovered By: _____

Date Recovered: _____

Recovered By: _____

C-148

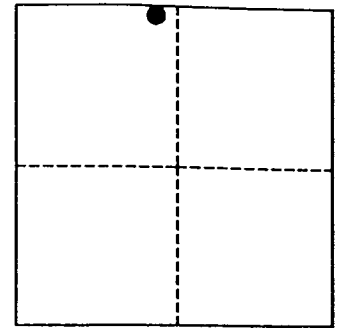
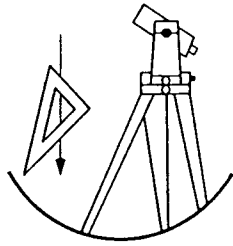

VERTICAL CONTROL

~~NGVD 29~~ ^{NAVD 88} Elevation: 482.612 FEET NAVD 88 Elevation: 147.100 METERS

NGS Line # L25035 USGS LINE # _____ OSHD Line # _____ FILE # _____

Precision: 1ST ORDER Agency: NGS Proj: _____ Date: 1988

HORIZONTAL CONTROL

O.C.S. 27 Y(Northing): _____ O.C.S. 83 Y(Northing): 671705

(South Zone) X(Easting): _____ (South Zone) X(Easting): 4173500

Precision: GIS SCALED Agency: DCSO Proj: _____ Date: 2014

Approx. O.C.S. 27 Geographic Position: Latitude: 43°28'31" Longitude: 123°19'00"

Approx. O.C.S. 83 Geographic Position: Latitude: _____ Longitude: _____

Found: A 9/16 inch diameter stainless steel rod set under a 6 - 7/8 inch diameter aluminum collar and access cover, set in concrete, collar is stamped "C 749 1987" and is flush with the ground.

To reach: From the intersection of I-5 and Metz Hill Rd. (Metz Hill Road, Co. Rd. #74) at exit 142 in T24S R5W Sec. 29, proceed northerly along I-5, 1.05 miles to monument on right at milepost 143.25.

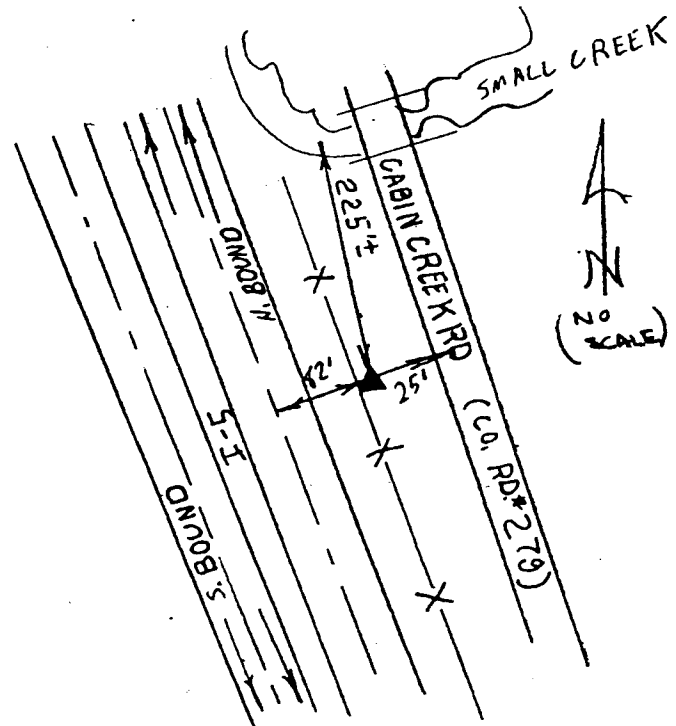

Note: For further information contact the Douglas County Surveyors Office, Room 205 Douglas County Justice Building, Roseburg, OR 97470. Phone 440-4272. Douglas County Residents outside Roseburg calling area, dial toll free 1-800-477-0991.