

OFFICE OF THE  
DOUGLAS COUNTY SURVEYOR

Station: C-122 Reset

T 32 S, R 4W , Sec 6

Set By (Agency): DCSO

Date Set: 1990

Recovered By SJF, TF

Date Recovered 9/90

Recovered By \_\_\_\_\_

Date Recovered \_\_\_\_\_

Recovered By \_\_\_\_\_

Date Recovered \_\_\_\_\_

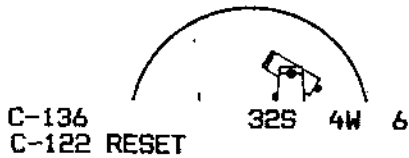
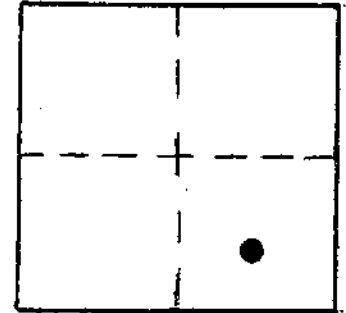

NAD 429918.78 4192605.86  
83 42°48'50" 123°12'58"

VERTICAL CONTROL

Elevation: 1705.555 NGS Line # \_\_\_\_\_ USGS Line # \_\_\_\_\_ OSHD Line # \_\_\_\_\_  
Precision: 2nd Agency: DCSO Proj. # 2013 Date: 1990

HORIZONTAL CONTROL

South Zone State Plane Coordinates: Y(Northing) 429,955.20 X(Easting) 1,271,647.10  
Precision: 1/25,000 Agency: DCSO Proj. # 2013 Date: 1990

Approximate Geographic Position: Latitude \_\_\_\_\_ Longitude \_\_\_\_\_

DESCRIPTION and TO REACH

SKETCH

A DCSO disk stamped "C-122 Reset 1990".  
Set flush in top of 6" I.D. concrete filled  
belltile set flush with the ground.

To Reach:  
From the intersection of Starveout Creek Rd.  
(Co. Rd. #95) and Upper Cow Creek Rd. (Co. Rd.  
#36) in T32S, R5W, sec. 12. Proceed north-  
easterly along Upper Cow Creek Rd. approx.  
1.5 mi. to mon. on the right. Mon. is approx.  
7 ft. higher than road surface.

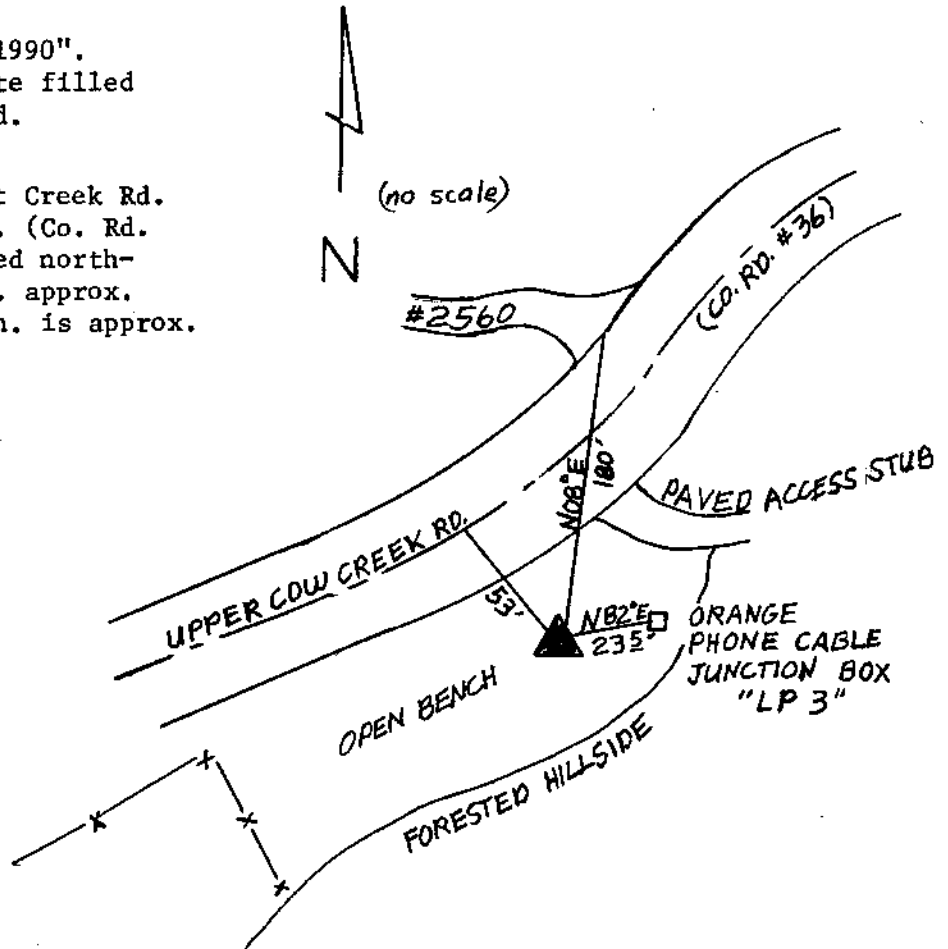

Reference Marks:

Note: For further information, contact the Douglas County Surveyor's Office, Room 205  
Douglas County Justice Building, Roseburg, OR 97470. Phone 440-4278. Douglas  
County residents outside the Roseburg calling area, dial toll free 1-800-452-0991.