

OFFICE OF THE
DOUGLAS COUNTY SURVEYOR

Station: C-118 RESET

T 32 S, R 5 W, Sec 12

Date Set: 1990

Set By (Agency): DCSO

Date Recovered: 10/90

Recovered By: SIF, TF

Date Recovered: _____

Recovered By: _____

Date Recovered: _____

Recovered By: _____

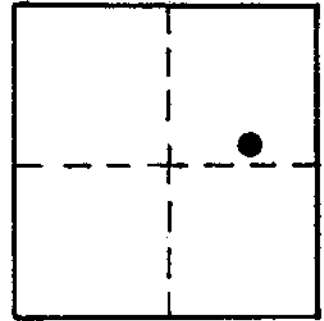

NAD 426647.77 4188604.22
83 42°48'16" 123°13'51"

VERTICAL CONTROL

Elevation: 1619.913 NGS Line # _____ USGS Line # _____ OSHD Line # _____
Precision: 2nd Agency: DCSO Proj. # 2013 Date: 1990

HORIZONTAL CONTROL

South Zone O.C.S. 27: Y(Northing) 426,684.18 X(Easting) 1,267,645.46
South Zone O.C.S. 83: Y(Northing) _____ X(Easting) _____
Precision: 1/25,000 Agency: DCSO Proj. # 2013 Date: 1990
Approx. NAD 83 Geographic Position: Latitude _____ Longitude _____

DESCRIPTION and TO REACH

SKETCH

A DCSO disk stamped "C-118 RESET 1990" set in a 6 in. dia. concrete filled concrete belltile.

From the intersection of Starveout Creek Rd. (Co.Rd.#95) and Upper Cow Creek Rd. (Co.Rd.#36) in T32S,R5W,Sec.12, proceed northeasterly along Upper Cow Creek Rd. approx. 0.5 miles to monument on right.

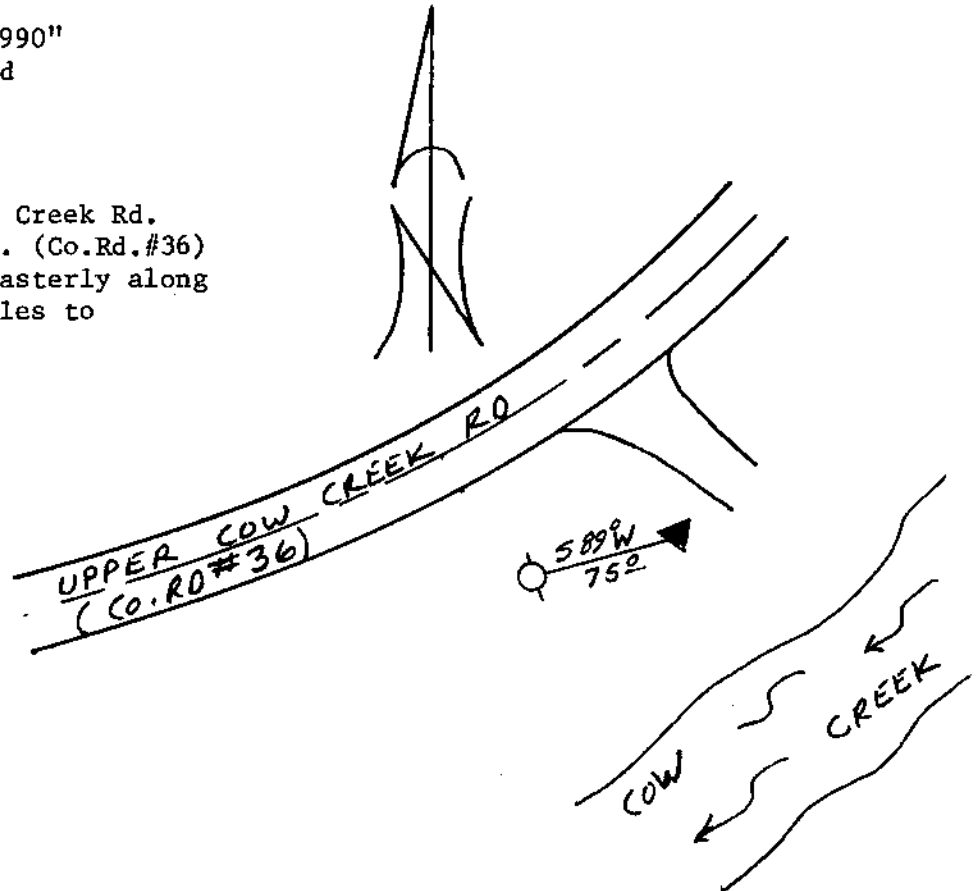

Reference Marks:

Note: For further information, contact the Douglas County Surveyor's Office, Room 205 Douglas County Justice Building, Roseburg, OR 97470. Phone 440-4278. Douglas County residents outside the Roseburg calling area, dial toll free 1-800-452-0991.