

OFFICE OF THE
DOUGLAS COUNTY SURVEYOR

Station: C-117 Reset
 Date Set: 1990
 Set By (Agency): DCSO
 Date Recovered: 10/90
 Recovered By: SJF TF
 Date Recovered: _____
 Recovered By: _____
 Date Recovered: _____
 Recovered By: _____

T 32 S, R 5W , Sec 12

C-134
C-117 RESET



325 5W 12

NAD 425064.03 4186732.57
 83 42°48' 0" 123°14'15"

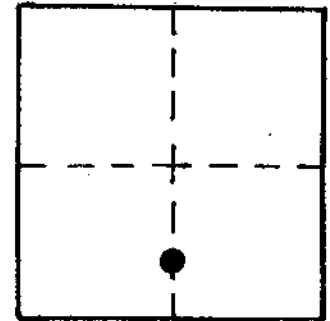

VERTICAL CONTROL

Elevation: 1612.802 NGS Line # _____ USGS Line # _____ OSHD Line # _____
 Precision: 2nd order Agency: DCSO Proj. # 2006 Date: 1990

HORIZONTAL CONTROL

CS 64/12
 South Zone O.C.S. 27: Y(Northing) 425,100.44 X(Easting) 1,265,773.80
 South Zone O.C.S. 83: Y(Northing) _____ X(Easting) _____
 Precision: 1/25,000 Agency: DCSO Proj. # 2006 Date: 1990
 Approx. NAD 83 Geographic Position: Latitude _____ Longitude _____

DESCRIPTION and TO REACH

SKETCH

Set:
 A DCSO Brass disk stamped "C-117 Reset 1990"
 set in a concrete filled belltile set 3" above
 ground.
 To reach:
 At intersection of Co. Rd. #95 (Starveout Creek Rd.)
 and Co. Rd. #36 (Upper Cow Creek Rd.)

Reference Marks:
 A DCSO disk stamped "C-117 RESET RM 1 1990" bears
 S 4°49'22"E, 67.08 ft. (grid) 1617.002 ft. ELEV.
 A DCSO disk stamped "C-117 RESET RM 2 1990" bears
 N 68°15'47"W, 153.09 ft. (grid) 1617.803 ft. ELEV.
 A DCSO disk stamped "C-117 RESET RM 3 1990" bears
 N 68°36'07"W, 66.46 ft. (grid) 1615.735 ft. ELEV.

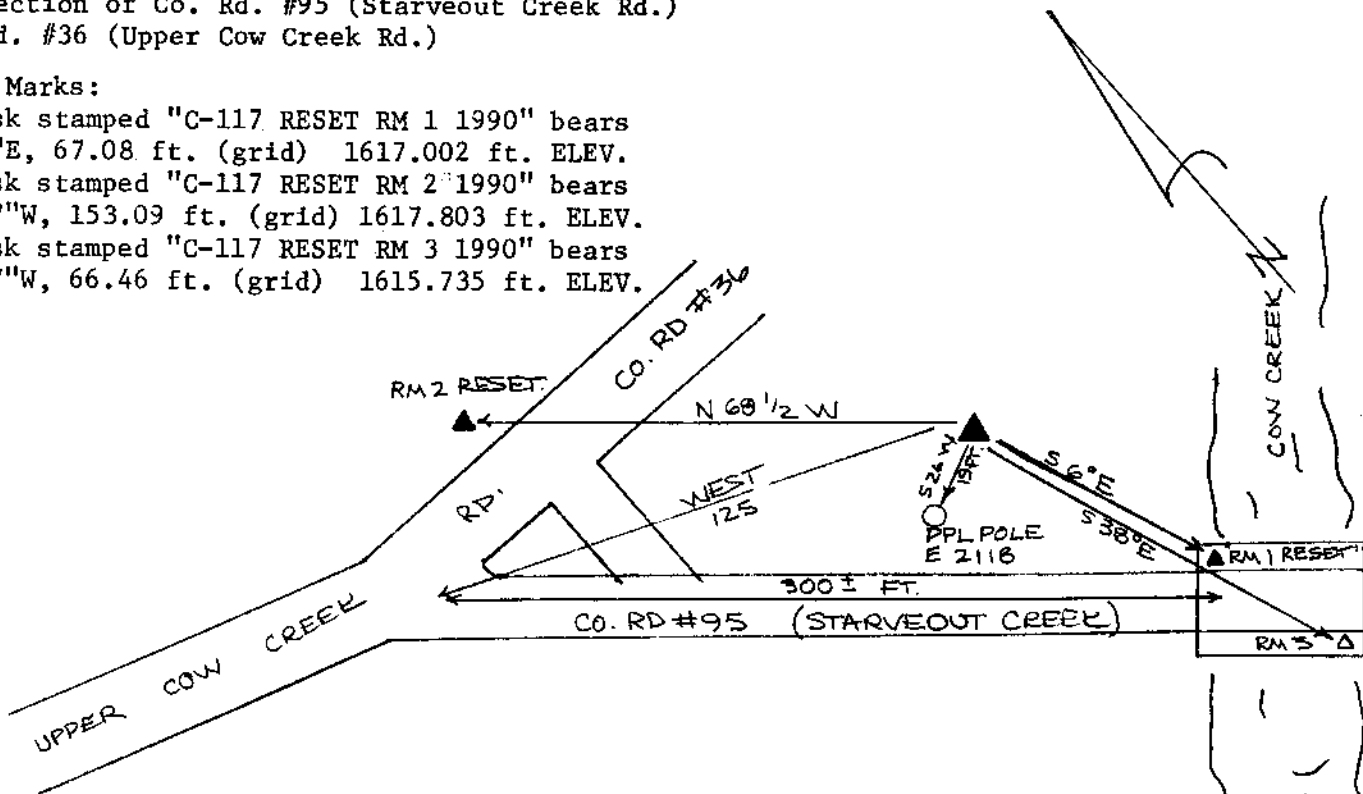

Note: For further information, contact the Douglas County Surveyor's Office, Room 205
 Douglas County Justice Building, Roseburg, OR 97470. Phone 440-4278. Douglas
 County residents outside the Roseburg calling area, dial toll free 1-800-452-0991.