

Douglas County Geodetic Data Sheet

T 22 R 12 S 07

Station: CHISELED X DCSO Designation: C-126
 Date Set: Set By (Agency): DCSO
 Last Date Recovered:

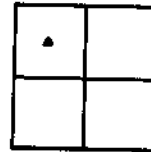

VERTICAL CONTROL

NGVD 29 Elevation:	Feet		
Precision:	Agency:	Project:	Date:
NAVD 88 Elevation:	Meters		
Precision:	Agency:	Project:	Date:
NGS Line #	USGS Line #	OSHD Line #	File #

HORIZONTAL CONTROL

OCS 27	Y(Northing): 754,869.61	X(Easting): 1,027,718.73	Lat	Long:
Precision:	1/15,000	Agency: DCSO	Project: 2008	Date: 1980
OCS 83	Y(Northing): 754,834.60	X(Easting): 3,948,679.40	Lat: 43°40'45"	Long: 124°10'40"
Precision:	Agency:	Project:	Date:	
OCS 83/91	Y(Northing):	X(Easting):	Lat:	Long:
Precision:	Agency:	Project:	Date:	
OCS 27 Scaled Latitude:	43°40'46"	OCS 27 Scaled Longitude:	124°10'35"	

DESCRIPTION:

STATION MARK IS CHISELED X IN SE CORNER OF CONCRETE PAD AT WEST END OF MOST NORTHERLY PENINSULA ON EAST SIDE OF HARBOR. THE LEGS OF THE X MEASURE APPROX 2 INCHES IN LENGTH. SEE SKETCH

COMMENTS:

FROM THE INTERSECTION OF 6TH AVE AND BEACH BLVD PROCEED NORTHERLY ALONG BEACH BLVD TO PAVED RD ON LEFT. TURN LEFT ON PENINSULA 0.10 MILES TO CONCRETE SLAB. NOTE - CANNERY; HOLIDAY CHARTERS AND SHAMROCK CHARTERS ALONG SAME PENINSULA. VICINITY - SALMON HARBOR AND WINCHESTER BAY OREGON.

SKETCH

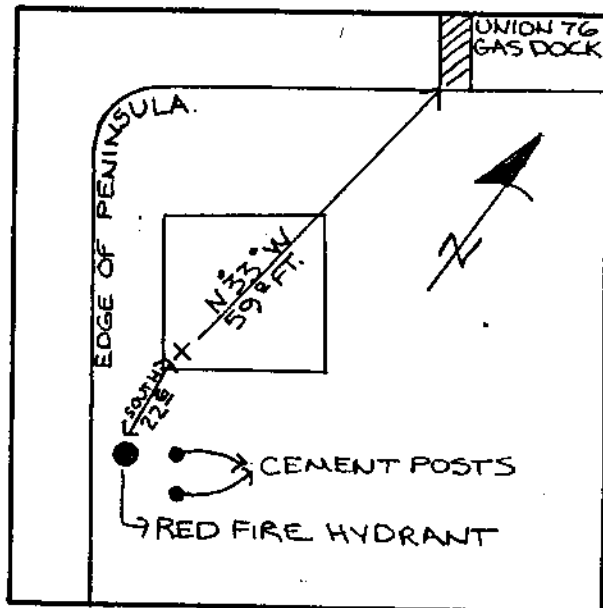

Note: For further information contact the Douglas County Surveyors Office, Room 105A Douglas County Courthouse, Roseburg, OR 97470. Phone 440-4272 or Fax (541)957-8150. Douglas County Residents outside Roseburg calling area, dial toll free 1-800-224-1619.