

OFFICE OF THE
DOUGLAS COUNTY SURVEYOR

Station: CUTOFF T 29 S, R 5 W, Sec 34

Set By (Agency): DCSO

Date Set: 1975

Recovered By RS, PB

Date Recovered 10/27/83

Recovered By _____

Date Recovered _____

Recovered By _____

Date Recovered _____

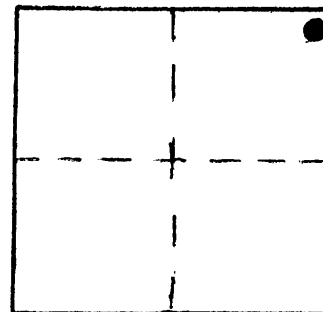

c-123
CUTOFF

29S 5W 34

NAD 83 502657.11 4181449.90
43° 0' 45" 123° 16' 0"

VERTICAL CONTROL

Elevation: _____ NGS Line # _____ USGS Line # _____ OSHD Line # _____

Precision: _____ Agency: _____ Proj. # _____ Date: _____

HORIZONTAL CONTROL **OCS 27**

South Zone State Plane Coordinates: Y(Northing) 502,692.74 X(Easting) 1,260,491.44

Precision: 1/25,000 Agency: DCSO Proj. # 2004-9(CS 57/20) Date: 1975

Approximate Geographic Position: Latitude 43°00'45" Longitude 123°15'56"

DESCRIPTION and TO REACH

SKETCH

DESCRIPTION:

A DCSO disk stamped "CUTOFF 1975" set on a 6 in. diam. concrete filled belltile 6 in. above ground.

TO REACH:

From the intersection of Co. Rd. #18A (Lower Myrtle Rd.) and Co. Rd. #42 (Days Creek Cutoff Rd.) in T29S,R5W,Sec.27; proceed southeasterly along Co. Rd. #42 1.35 miles to monument on right.

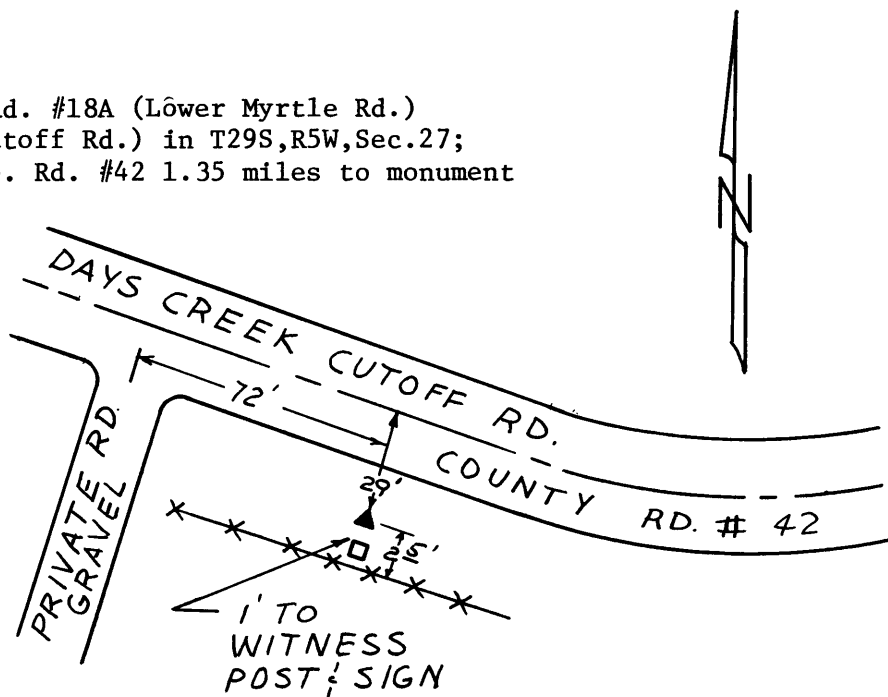

Reference Marks:

Note: For further information, contact the Douglas County Surveyor's Office, Room 205 Douglas County Justice Building, Roseburg, OR 97470. Phone 440-4278. Douglas County residents outside the Roseburg calling area, dial toll free 1-800-452-0991.