

OFFICE OF THE
DOUGLAS COUNTY SURVEYOR

Station: CRAWFORD
 Date Set: 1981
 Set By (Agency): DCSO
 DCSO Designation: C-115
 Date Recovered: 11-17-93
 Recovered By: RWS S.JF
 Date Recovered: _____
 Recovered By: _____
 Date Recovered: _____
 Recovered By: _____

T24W R7W Sec. 20

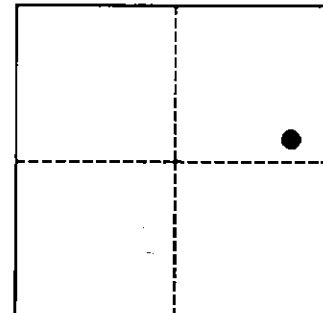
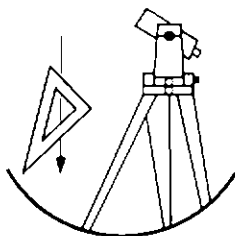

VERTICAL CONTROL

NGVD 29 Elevation: _____ FEET NAVD 88 Elevation: _____ METERS
 NGS Line # _____ USGS LINE # _____ OSHD Line # _____ FILE # _____
 Precision: _____ Agency: _____ Proj: _____ Date: _____

HORIZONTAL CONTROL

O.C.S. 27 Y(Northing): 671,824.76 O.C.S. 83 Y(Northing): 671,790.22
 (South Zone) X(Easting): 1,191,303.17 (South Zone) X(Easting): 4,112,262.28
 Precision: 1/25,000 Agency: DCSO Proj: 2013 Date: 1981
 Approx. O.C.S. 27 Geographic Position: Latitude: 43°28'11" Longitude: 123°32'50"
 Approx. O.C.S. 83 Geographic Position: Latitude: 43°28'10" Longitude: 123°32'54"

Found: A 2 - 3/8 inch diameter DCSO drill cap stamped "CRAWFORD 1981" set flush in top of large, mostly buried boulder approx. 12 feet above road surface.

To reach: From the intersection of State Hwy 138 and Tye Road (Co. Rd. #33) in T24S R7W Sec13 proceed southwesterly along Tye Rd. approx. 5.20 miles to monument on left.

REFERENCE MARKS: A 5/8 inch diameter iron rod with a DCSO aluminum cap stamped "R-1" bears N20° 00' 52"E, 5.84 feet (grid). The remaining bronze stem of DCSO monument "U-18" (see county records) in a large protruding boulder bears N15° 33' 34"E, 17.34 feet (grid).

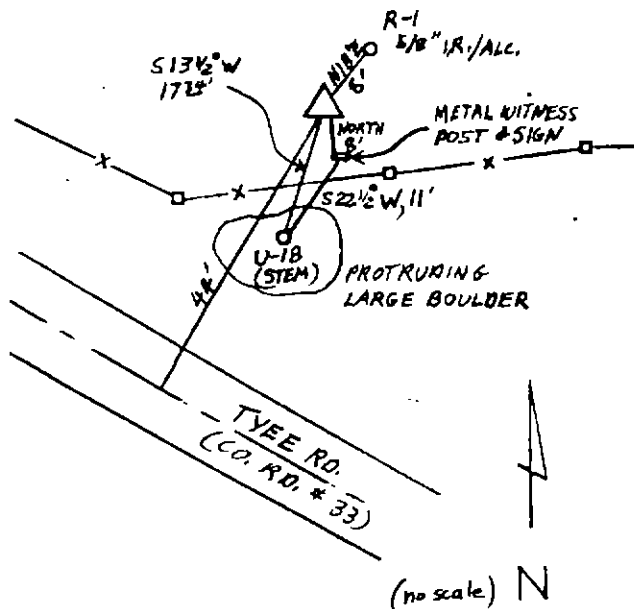

Note: For further information contact the Douglas County Surveyors Office, Room 205 Douglas County Justice Building, Roseburg, OR 97470. Phone 440-4272. Douglas County Residents outside Roseburg calling area, dial toll free 1-800-477-0991.



8. 22. 1999