

OFFICE OF THE  
DOUGLAS COUNTY SURVEYOR

C-114

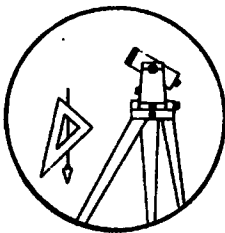

Station: COY T 26 S, R 5 W, Sec 16

Set By (Agency): George E. Grubb, P.L.S. 397

Date Set: 1980

Recovered By RS, SF

Date Recovered 3/15/84

Recovered By FLOOR PER DEGROOT  
1995-0033

Date Recovered \_\_\_\_\_

Recovered By \_\_\_\_\_

Date Recovered \_\_\_\_\_

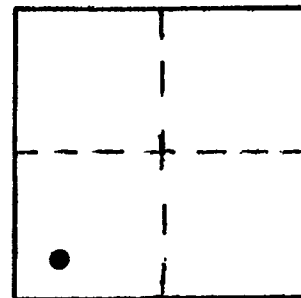

VERTICAL CONTROL NGVD 29 CORPCOM 6 NAVD88 487.22 FT.

Elevation: 483.71 NGS Line # \_\_\_\_\_ USGS Line # \_\_\_\_\_ OSHD Line # \_\_\_\_\_

Precision: 3rd Agency: P.L.S. 397 Proj. # M85-63 Date: 1980

HORIZONTAL CONTROL

South Zone State Plane Coordinates: Y(Northing) \_\_\_\_\_ X(Easting) \_\_\_\_\_

Precision: \_\_\_\_\_ Agency: \_\_\_\_\_ Proj. # \_\_\_\_\_ Date: \_\_\_\_\_

Approximate Geographic Position: Latitude \_\_\_\_\_ Longitude \_\_\_\_\_

DESCRIPTION and TO REACH

SKETCH

DESCRIPTION:

A 2 in. dia disk stamped "COY 1980 ELEV. 483.71 PLS 397"  
set in a 12 in. dia. concrete filled belltile with  
bell up and protruding 10 in. above ground.

TO REACH:

From the intersection of Hwy. 99 and  
North Bank Rd. (Co. Rd. #200) in T26S,  
R5W, Sec.18, proceed easterly along  
North Bank Rd. 2.65 mi. to Sable Dr. on  
right, proceed southerly along Sable Dr.  
1.0 mi. to a "T" intersection, proceed  
northwesterly along Impala Dr. 0.2 mi.  
to a fence; then proceed on foot approx.  
450 ft. westerly along an old dirt road  
to monument on left.

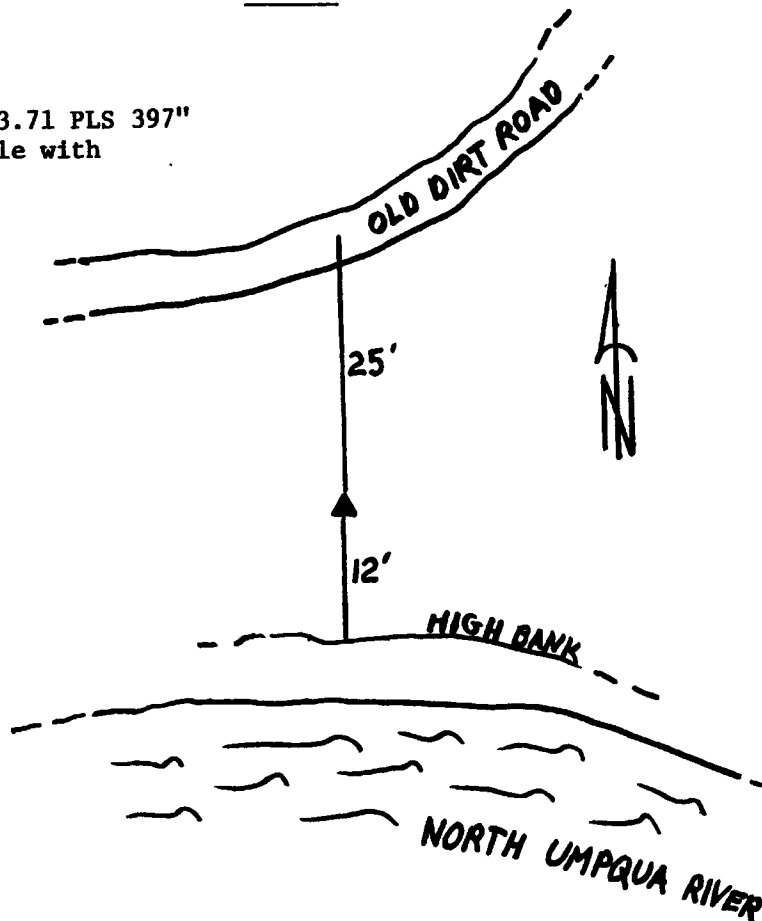

Reference Marks:

Note: For further information, contact the Douglas County Surveyor's Office, Room 205  
Douglas County Justice Building, Roseburg, OR 97470. Phone 440-4278. Douglas  
County residents outside the Roseburg calling area, dial toll free 1-800-452-0991.