

OFFICE OF THE
DOUGLAS COUNTY SURVEYOR

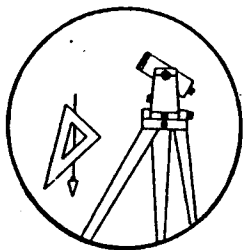

C-096

Station: CODY T 28 S, R 6W , Sec 5
Set By (Agency): DCSO
Date Set: 1985
Recovered By RWS, SJF, CMO
Date Recovered 3-27-85
Recovered By _____
Date Recovered _____
Recovered By _____
Date Recovered _____

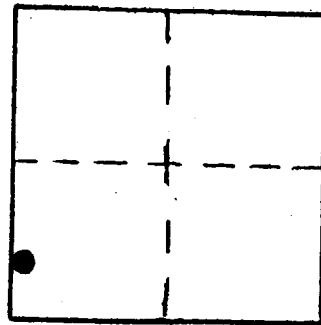

VERTICAL CONTROL NGVD 29

Elevation: 598.739 NGS Line # _____ USGS Line # _____ OSHD Line # _____
Precision: 2nd Agency: DCSO Proj. # 2013 Date: 1985

HORIZONTAL CONTROL CORPSCON6 NAVD88 602.18 FT. CS 66/6)

South Zone State Plane Coordinates: Y(Northing) 557694. X(Easting) 4135968.

Precision: GIS SCALED Agency: DCSO Proj. # _____ Date: 2014

Approximate Geographic Position: Latitude 43° 09' 33" Longitude 123° 26' 33"

DESCRIPTION and TO REACH

SKETCH

DESCRIPTION:

A DCSO disk stamped "CODY 1985"
set in a 8" x 36" dia. concrete
filled bell tile protruding 4"
above the ground.

TO REACH:

From the intersection of Happy
Valley Rd. (Co. Rd. #26) and
Steinhauer Rd. (Co. Rd. #26B)
in T28S, R6W, Sec. 5, proceed
southwesterly 0.9 miles along
Happy Valley Rd. to monument
on right.

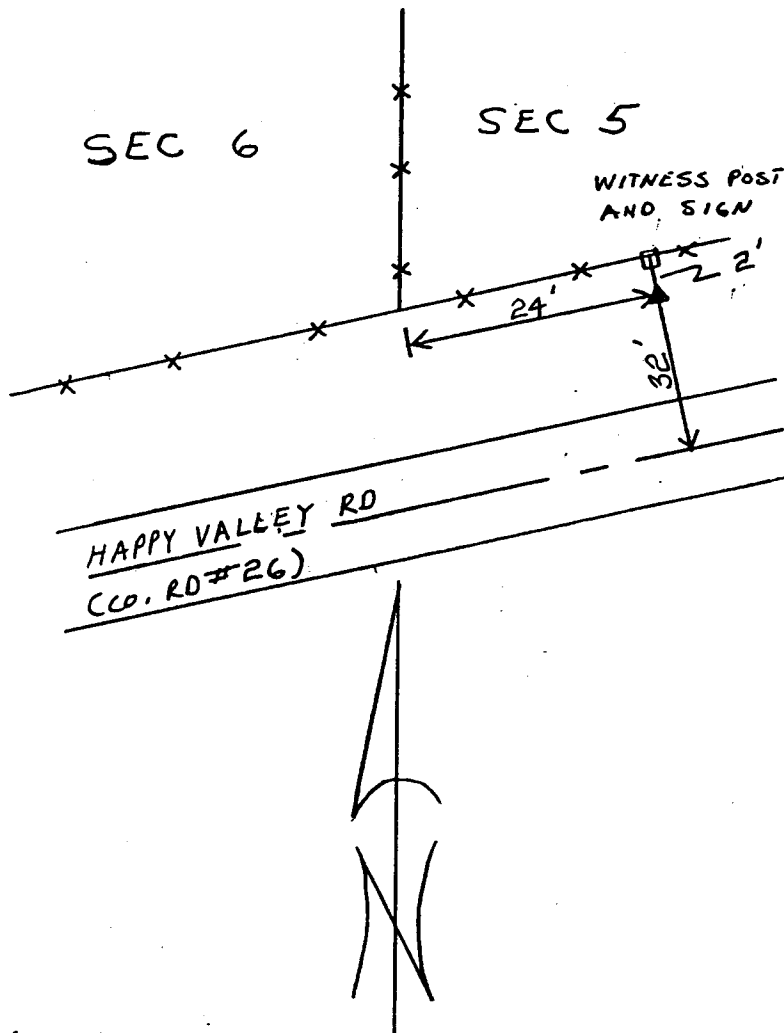

Reference Marks:

Note: For further information, contact the Douglas County Surveyor's Office, Room 205
Douglas County Justice Building, Roseburg, OR 97470. Phone 440-4278. Douglas
County residents outside the Roseburg calling area, dial toll free 1-800-452-0991.