

OFFICE OF THE
DOUGLAS COUNTY SURVEYOR

Station: CILLA T 23 S, R 5 W, Sec 10
 Set By (Agency): DCSO
 Date Set: 1974
 Recovered By RWS,SJF
 Date Recovered 9/11/87
 Recovered By _____
 Date Recovered _____
 Recovered By _____
 Date Recovered _____

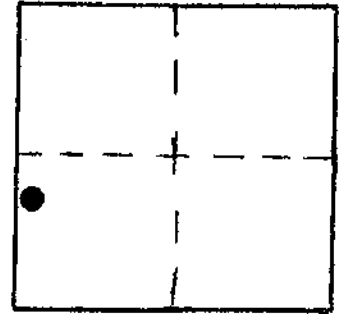

c-084
CILLA 23S 5W 10

NAD 710874.04 4183328.56
83 43°35' 1" 123°17' 8"

VERTICAL CONTROL

Elevation: 386.8 ft. NGS Line # _____ USGS Line # _____ OSHD Line # _____
 Precision: GPS Agency: DCSO Proj. # 2015 Date: 1992

HORIZONTAL CONTROL

South Zone State Plane Coordinates: Y(Northing) 710,928.63 X(Easting) 1,262,368.34
 Precision: 1/25,000 Agency: DCSO Proj. # CS 56/50 & 2004-4 Date: 1974
 Approximate Geographic Position: Latitude 43°35'01" Longitude 123°17'04"

DESCRIPTION and TO REACH

SKETCH

A DCSO disk stamped "CILLA 1974" set in an 8 in. dia. concrete filled belltile protruding 4 in. above ground.

TO REACH:

Go to the intersection of Rice Valley Rd. (Co.Rd.#30) and Wilson Rd. (Co.Rd.#127) in T23S,R5W,Sec.10, monument is northwest of intersection.

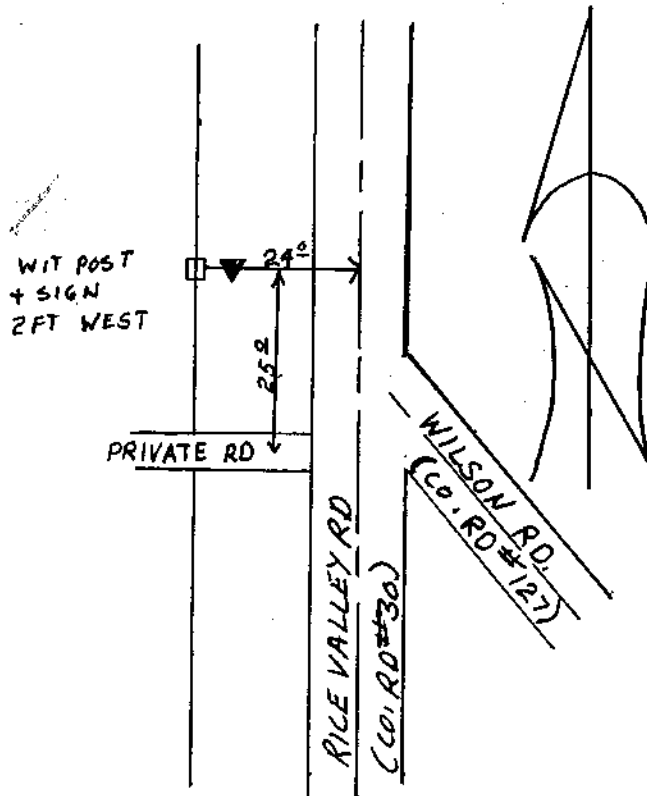

Reference Marks:

A DCSO disk stamped " Cilla RM 1 1978"
bears N 61°53'34"E, 65.15 ft. (grid)
 A DCSO disk stamped " Cilla RM 2 1978"
bears S 0°48'29"E, 429.50 ft. (grid).

Note: For further information, contact the Douglas County Surveyor's Office, Room 205 Douglas County Justice Building, Roseburg, OR 97470. Phone 440-4278. Douglas County residents outside the Roseburg calling area, dial toll free 1-800-452-0991.