

OFFICE OF THE
DOUGLAS COUNTY SURVEYOR

Station: CASCARA T 28 S, R 6W , Sec 7
Set By (Agency): DCSO
Date Set: 1985
Recovered By RWS, SJF, CMO
Date Recovered 3-27-85
Recovered By _____
Date Recovered _____
Recovered By _____
Date Recovered _____

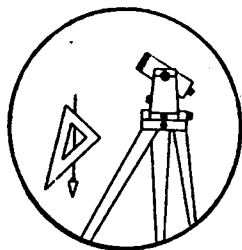

C-071

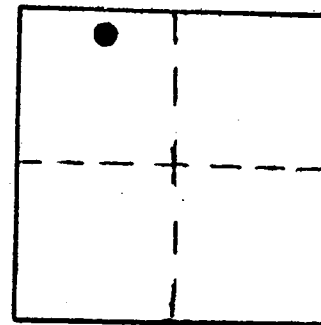

VERTICAL CONTROL NGVD 29

Elevation: 618.032 ft. NGS Line # _____ USGS Line # _____ OSHD Line # _____
Precision: 2nd Agency: DCSO Proj. # 2013 Date: 1985

HORIZONTAL CONTROL CORPSCON6 NAVD88 621.478 FT. C566161

South Zone State Plane Coordinates: Y(Northing) 556386 X(Easting) 9132600

Precision: GIS SCALED Agency: DCSO Proj. # _____ Date: 2014

Approximate Geographic Position: Latitude 43° 09' 20" Longitude 123° 27' 17"

DESCRIPTION and TO REACH

SKETCH

DESCRIPTION:

A DCSO disk stamped "CASCARA 1985"
set in a 8" x 36" concrete
filled bell tile protruding 4"
above the ground.

TO REACH:

From the intersection of Brockway-
lookingglass Rd. (Co. Rd. #47) and
Happy Valley Rd. (Co. Rd. #26) in
T28S, R6W, Sec. 7, proceed north-
easterly along Co. Rd. #26, 0.7 mi.
to monument on left.

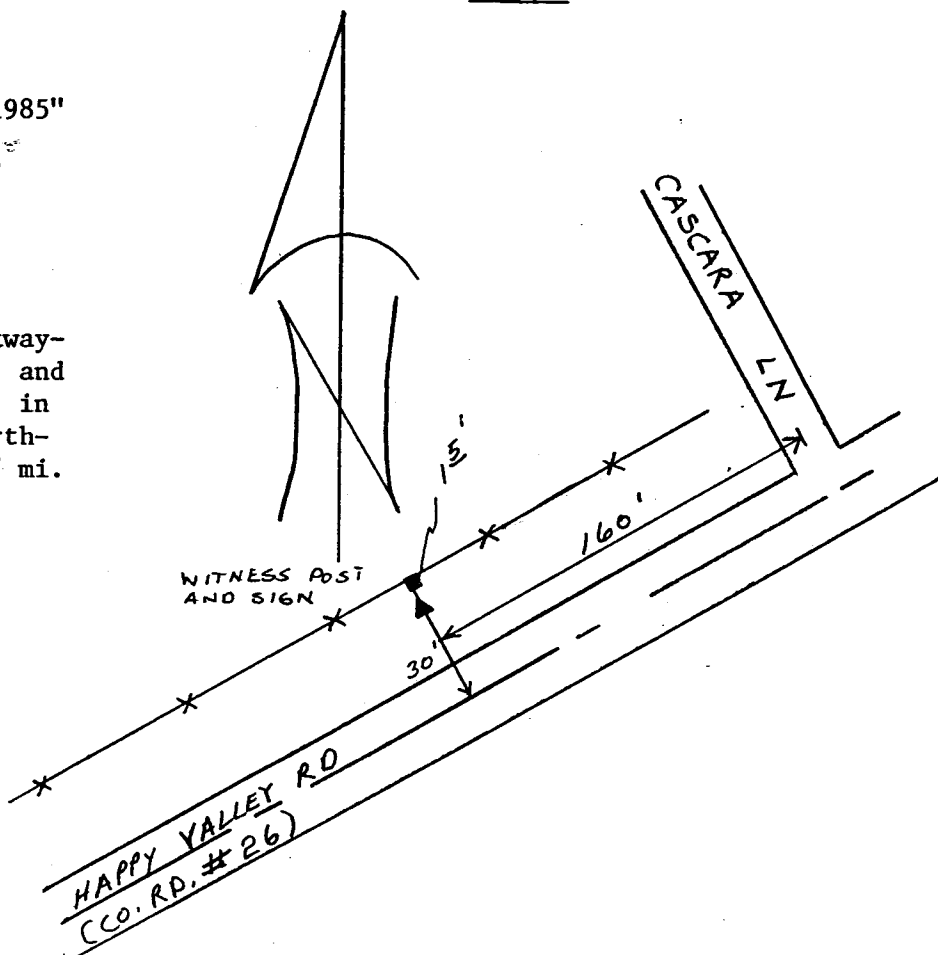

Reference Marks:

Note: For further information, contact the Douglas County Surveyor's Office, Room 205
Douglas County Justice Building, Roseburg, OR 97470. Phone 440-4278. Douglas
County residents outside the Roseburg calling area, dial toll free 1-800-452-0991.