

OFFICE OF THE  
DOUGLAS COUNTY SURVEYOR

Station: CASEY 1981 T 22 S, R 6 W, Sec 11  
 Set By (Agency): DCSO  
 Date Set: 1981  
 Recovered By GO, JP  
 Date Recovered 6/83  
 Recovered By \_\_\_\_\_  
 Date Recovered \_\_\_\_\_  
 Recovered By \_\_\_\_\_  
 Date Recovered \_\_\_\_\_

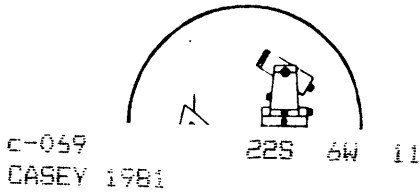
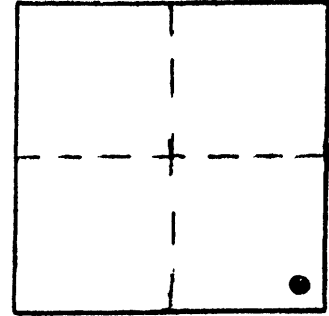

NAD 741584.29 4162011.95  
 83 43°39'57" 123°22'12"

VERTICAL CONTROL

Elevation: \_\_\_\_\_ NGS Line # \_\_\_\_\_ USGS Line # \_\_\_\_\_ OSHD Line # \_\_\_\_\_  
 Precision: \_\_\_\_\_ Agency: \_\_\_\_\_ Proj. # \_\_\_\_\_ Date: \_\_\_\_\_

HORIZONTAL CONTROL NAD 27

South Zone State Plane Coordinates: Y(Northing) 741,619.07 X(Easting) 1,241,051.49  
 Precision: 1/25,000 Agency: DCSO Proj. # 2013-, C.S.61/20 Date: 1983  
 Approximate Geographic Position: Latitude 43°39'57" Longitude 123°22'07"

DESCRIPTION and TO REACH

SKETCH

DESCRIPTION:

A DCSO disk stamped "CASEY 1981"  
 set in a 6 in. by 42 in. concrete  
 filled belltile protruding 3in.  
 above the ground. \* STAMPED CAP BROKEN OFF, STEM STILL IN  
 PLACE, CONC. FILLED TILE STILL FIRMLY  
 TO REACH: SET AND PLUMB. PER DCSO OCT. 20, 2008

Go to the intersection of Co. Rd. #65  
 (Hardsrabble Rd.) and Hwy 38 in Sec. 11,  
 T22S, R6W.

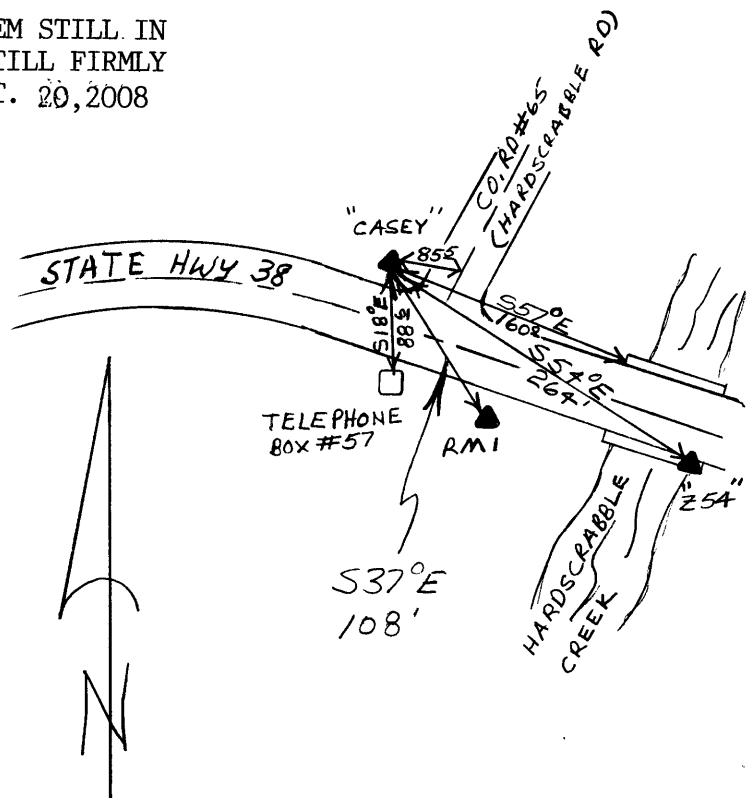

Reference Marks:

A DCSO disk stamped "CASEY RMI 1983"  
 bears S 35°07'26" E, 108.39 ft. (grid)

A OSHD disk stamped "Z 54 1930"  
 bears S 51°42'56" E 263.71 ft. (grid)

\* THIS RM DESTROYED PER DCSO, OCT. 20, 2008

Note: For further information, contact the Douglas County Surveyor's Office, Room 205  
 Douglas County Justice Building, Roseburg, OR 97470. Phone 440-4278. Douglas  
 County residents outside the Roseburg calling area, dial toll free 1-800-452-0991.