

OFFICE OF THE
DOUGLAS COUNTY SURVEYOR

Station: Camas 2 Azimuth T 29 S, R 8W , Sec 31

Date Set: 1942

Set By (Agency): USC & GS

Date Recovered: 7-12-91

Recovered By: SJF RWS

Date Recovered: _____

Recovered By: _____

Date Recovered: _____

Recovered By: _____

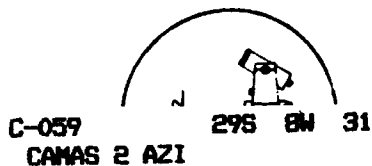
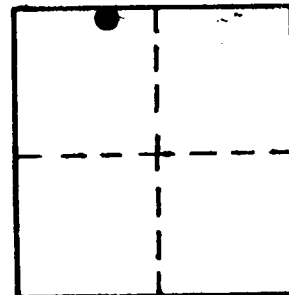

NAD 83 506270.14 4066956.01
83 43° 0'40" 123°41'42"

VERTICAL CONTROL NGVD 29 CORPCOM 6 NAVD 88 1095.2 FT
Elevation: 1091.8 NGS Line # _____ USGS Line # _____ OSHD Line # _____
Precision: GPS Agency: DCSO Proj. # 2008 Date: 1991

HORIZONTAL CONTROL
South Zone O.C.S. 27: Y(Northing) 506,305.23 X(Easting) 1,145,997.57
South Zone O.C.S. 83: Y(Northing) _____ X(Easting) _____
Precision: 1/25,000 Agency: DCSO Proj. # GPS 27/83 Date: 1991
Approx. NAD 83 Geographic Position: Latitude _____ Longitude _____

DESCRIPTION and TO REACH

SKETCH

Found: A standard USC&GS disk stamped "Camas 2 1942 Azimuth Mark" set flush in top of a 10" x 10" concrete mon. protruding 4" above ground.
To Reach: From the intersection of Main Camas Rd. (Co. Rd. 131W) and St. Hwy 42 in T29S, R8W, sec. 20. proceed southwesterly along St. Hwy 42 approx. 1.95 mi. to mon on the left.

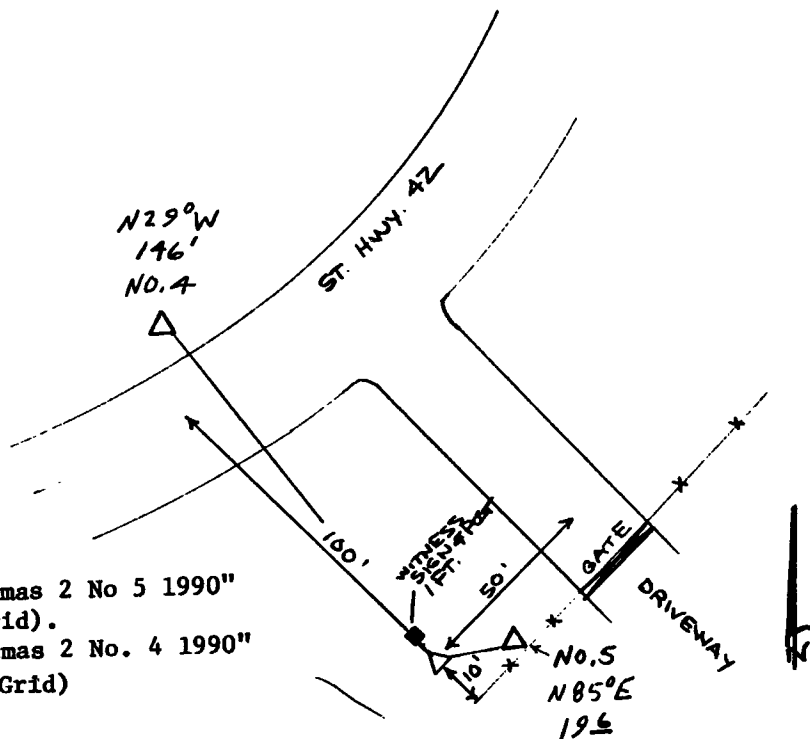

Reference Marks:
A standard DCSO disk stamped "Camas 2 No 5 1990" bears N87°03'30"E, 19.59 ft. (Grid).
A standard DCSO disk stamped "Camas 2 No. 4 1990" bears N27°13'51"W, 145.97 ft. (Grid)

Note: For further information, contact the Douglas County Surveyor's Office, Room 205 Douglas County Justice Building, Roseburg, OR 97470. Phone 440-4278. Douglas County residents outside the Roseburg calling area, dial toll free 1-800-452-0991.