

OFFICE OF THE
DOUGLAS COUNTY SURVEYOR

Station: C-253

T27W R5W Sec. 21

Date Set: 1934

Set By (Agency): USC&GS

DCSO Designation: C-045

Date Recovered: 8-10-83

Recovered By: JP RS ; 7/98

Date Recovered: _____

Recovered By: _____

Date Recovered: _____

Recovered By: _____

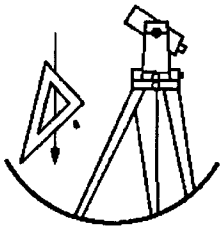
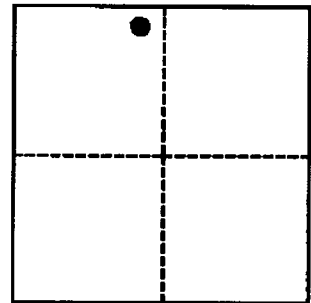

C-045

VERTICAL CONTROL

NGVD 29 Elevation: 493.427 FEET

NAVD 88 Elevation: 496.929 FT
NAVD 88 Elevation: 151.464 METERS

NGS Line # 94 USGS LINE # _____

OSHD Line # _____ FILE # _____

Precision: 1ST ORDER Agency: USC&GS Proj: _____ Date: 1961

HORIZONTAL CONTROL

O.C.S. 27 Y(Northing): 576,060.85 O.C.S. 83 Y(Northing): 576,025.55

(South Zone) X(Easting): 1,254,782.53 (South Zone) X(Easting): 4,175,720.87

Precision: 1/25,000 Agency: DCSO Proj: 2008 Date: 1980

Approx. O.C.S. 27 Geographic Position: Latitude: 43°12'48" Longitude: 123°17'46"

Approx. O.C.S. 83 Geographic Position: Latitude: 43°12'47" Longitude: 123°17'50"

Description: A USC&GS disk stamped "C 253 1934 493" set in a 8 inch square concrete post flush with ground.

To reach: Go to the intersection of Kincaid Dr. (Co. Rd. #4B) and Douglas Ave. (Co. Rd. #4A).

*Monument is beneath a rose bush in the yard of residence at 4081 Douglas Ave. (Route 1 Box 250).

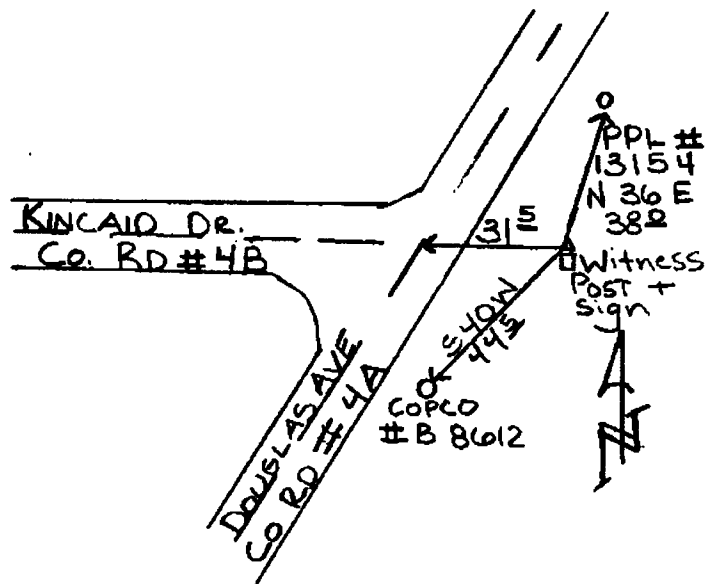

Note: For further information contact the Douglas County Surveyors Office, Room 205 Douglas County Justice Building, Roseburg, OR 97470. Phone 440-4272. Douglas County Residents outside Roseburg calling area, dial toll free 1-800-477-0991.