

OFFICE OF THE
DOUGLAS COUNTY SURVEYOR

Station: C-138. T 32 S, R 3W, Sec 4
 Set By (Agency): DCSO
 Date Set: 1975
 Recovered By LEM
 Date Recovered 12-10-81
 Recovered By 2-6-92
 Date Recovered TF
 Recovered By _____
 Date Recovered _____

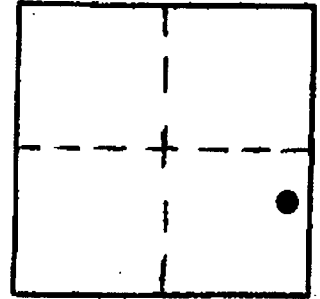

c-043
C-138
NAD 429949.13 4236249.16
83 42°49' 4" 123° 3'13"

VERTICAL CONTROL CORPCON 6 NAVD 88 2039,784 FT
 Elevation: 2036.3 NGS Line # _____ USGS Line # _____ OSHD Line # _____
 Precision: GPS Agency: DCSO Proj. # 2008 Date: 1992

HORIZONTAL CONTROL
 South Zone State Plane Coordinates: Y(Northing) 429,985.71 X(Easting) 1,315,290.18
 Precision: 1/25,000 Agency: DCSO Proj. # 2010-1 Date: 1975
 Approximate Geographic Position: Latitude 42°49'04" Longitude 123°03'09"

DESCRIPTION and TO REACH

SKETCH

Found: A standard DCSO disk set in 6" belltile stamped: "C-138 1975".

To reach: From the intersection of Co. Rd. #36 (Cow Crk. Rd.) and Rd. #3220 (French Crk. at Anchor School) in T32S R3W sec. 4, Proceed easterly along Co. Rd. #36, 0.5 miles to monument on the right. Mon. also lies 0.2 mi. westerly from Milarepa Rd. at mi. 15.65.

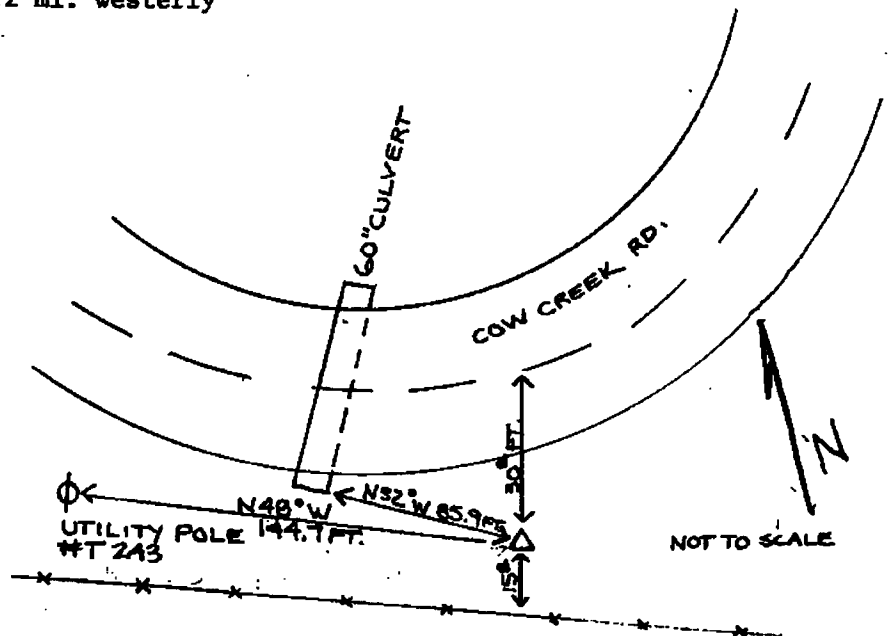

Reference Marks:

⊕
UTILITY POLE 144.7 FT.
#T 2A3

NOT TO SCALE

Note: For further information, contact the Douglas County Surveyor's Office, Room 205 Douglas County Justice Building, Roseburg, OR 97470. Phone 440-4278. Douglas County residents outside the Roseburg calling area, dial toll free 1-800-452-0991.