

OFFICE OF THE
DOUGLAS COUNTY SURVEYOR

Station: C-136 T 31 S, R 3W, Sec 31
 Set By (Agency): DCSO
 Date Set: 1973
 Recovered By 4-8-81
 Date Recovered LEM-TP-SJF
 Recovered By RWS, SJF
 Date Recovered 8/22/85
 Recovered By _____
 Date Recovered _____



c-041
C-136

31S 3W 31

NAD 436173.93 4223958.69
 83 42°50' 2" 123° 6' 1"

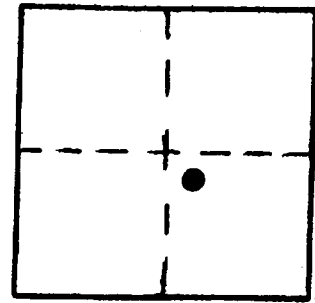

VERTICAL CONTROL NGVD 29 CORPCOM 6 NAVD 88 1996.70 FT

Elevation: 1993.193 NGS Line # _____ USGS Line # _____ OSHD Line # _____
 Precision: 2nd Agency: DCSO Proj. # 2006 Date: 1973

HORIZONTAL CONTROL OCS 27

South Zone State Plane Coordinates: Y(Northing) 436,210.41 X(Easting) 1,302,999.76
 Precision: 1/25,000 Agency: DCSO Proj. # 2006 Date: 1973
 Approximate Geographic Position: Latitude 42°50'02" Longitude 123°05'56"

DESCRIPTION and TO REACH

Found: A standard DCSO disk set in 6" diam. concrete filled tile. Disk is stamped "C-136 1973". Witness sign and post bear North, 5.4 ft. Station mark is North of centerline of Co. Rd. and approx. 4' above road surface.

To reach: From intersection of Co. Rd, #36 (Cow Creek Rd.) and BLM Rd. #31-3-31 (at Sugar Creek in T31S R3W sec. 31) proceed easterly along Co Rd. #36 (from intersection) 0.55 miles to monument on the left.

SKETCH

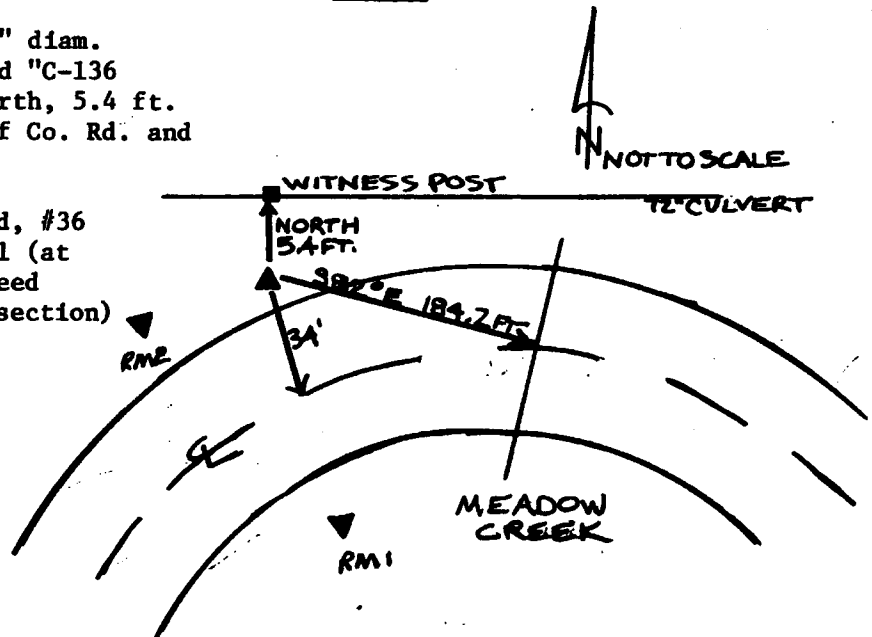

Reference Marks: (Proj. #2013)

- A DCSO disk stamped "C-136 RM 1 1985" bears S 9°44'00" E, 60.10 ft. (grid) elev. 1989.861 ft.
- A DCSO disk stamped "C-136 RM 2 1985" bears S77°52'11"W, 58.55 ft. (grid) elev. 1993.857 ft.

Note: For further information, contact the Douglas County Surveyor's Office, Room 205 Douglas County Justice Building, Roseburg, OR 97470. Phone 440-4278. Douglas County residents outside the Roseburg calling area, dial toll free 1-800-452-0991.