

OFFICE OF THE
DOUGLAS COUNTY SURVEYOR

Station: C-135 T 31 S, R 3W, Sec 31

Set By (Agency): DCSO

Date Set: 1973

Recovered By LEM

Date Recovered 1-82

Recovered By LEM-TP

Date Recovered _____

Recovered By _____

Date Recovered _____

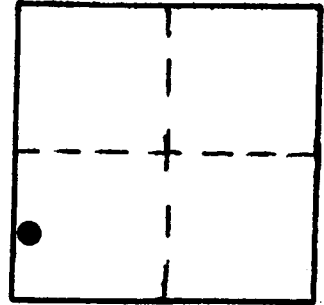

C-040 31S 3W 31
C-135

NAD 435061.37 4221261.58
83 42°49'50" 123° 6'36"

VERTICAL CONTROL NGVD 29 CORCON 6 NAVD 88 1938.52 FT

Elevation: 1,935.013 NGS Line # _____ USGS Line # _____ OSHD Line # _____

Precision: 2nd Agency: DCSO Proj. # 2006 Date: 1973

HORIZONTAL CONTROL OCS 27

South Zone State Plane Coordinates: Y(Northing) 435,097.84 X(Easting) 1,300,302.66

Precision: 1/25,000 Agency: DCSO Proj. # 2006 Date: 1973

Approximate Geographic Position: Latitude 42°49'50" Longitude 123°06'32"

DESCRIPTION and TO REACH

SKETCH

Found: A standard DCSO brass cap set in a 6" diam. concrete filled tile. Cap is stamped "C-135 1973". Station mark is 31.5' on the South side of centerline of Co. Rd.

To reach: The intersection of Co. Rd. #36 and BLM Rd. 31-3-31 (T31S R3W sec. 31) is approx. 150 ft. Northeasterly of station.

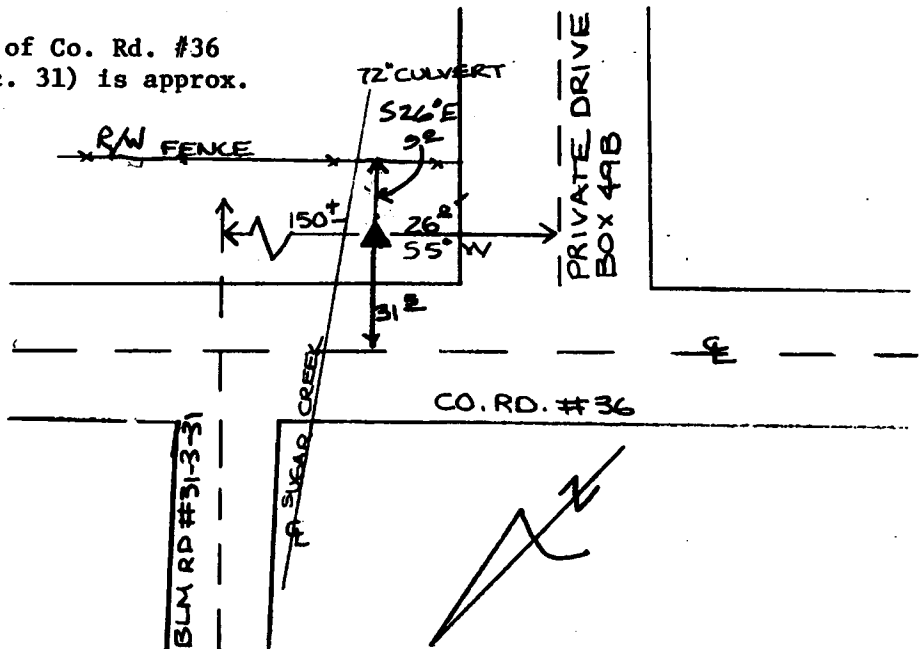

Reference Marks:

Note: For further information, contact the Douglas County Surveyor's Office, Room 205 Douglas County Justice Building, Roseburg, OR 97470. Phone 440-4278. Douglas County residents outside the Roseburg calling area, dial toll free 1-800-452-0991.