

OFFICE OF THE
DOUGLAS COUNTY SURVEYOR

C-137



C-037
C-132

325 4W 2

NAD 433574.64 4211343.37
83 42°49'32" 123° 8'49"

Station: C-132 T 32 S, R 4W , Sec 2
 Set By (Agency): DCSO
 Date Set: 1973
 Recovered By Lem
 Date Recovered 12-10-81
 Recovered By _____
 Date Recovered _____
 Recovered By _____
 Date Recovered _____

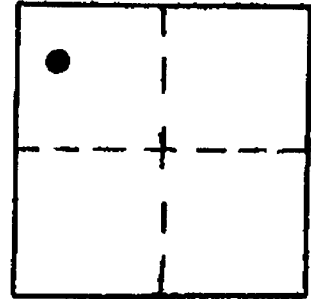

VERTICAL CONTROL CORPCON 6 NAVD 88 1949.63 FT
 Elevation: 1946.114 NGS Line # _____ USGS Line # _____ OSHD Line # _____
 Precision: 2nd Agency: DCSO Proj. # 2006 Date: 1973

HORIZONTAL CONTROL coordinates revised 11/24/87
 South Zone State Plane Coordinates: Y(Northing) 433,611.05 X(Easting) 1,290,384.50
 Precision: 1/25,000 Agency: DCSO Proj. # 2006 Date: 1973
 Approximate Geographic Position: Latitude 42°49'33" Longitude 123°08'44"

DESCRIPTION and TO REACH

SKETCH

Found: A standard DCSO disk set in boulder stamped "C-132 1973". Disk is 1 ft. above ground and approx. 6 ft. above road surface. Witness post and sign 3 ft. north.

To reach: From Azalea exit off I-5 proceed easterly along Co. Rd. #36 (Cow Creek Rd.) to intersection with BLM road #31-4-27 (McGinnis Creek Rd. in T31S R4W sec. 27) From intersection proceed easterly along Co. Rd. #36 2.5 mi. to monument on the left. (or from intersection Co. Rd. #36 and BLM Rd. #32-4-2 proceed westerly along Co. Rd. #36 0.1 mile. to station.)

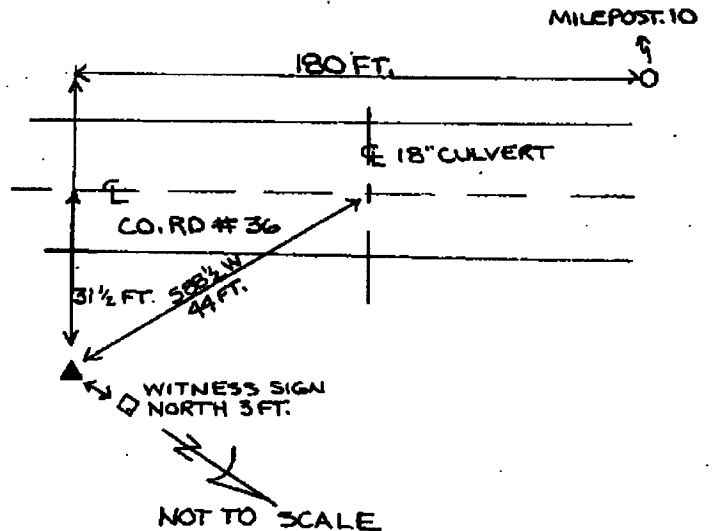

Reference Marks:

Note: For further information, contact the Douglas County Surveyor's Office, Room 205 Douglas County Justice Building, Roseburg, OR 97470. Phone 440-4278. Douglas County residents outside the Roseburg calling area, dial toll free 1-800-452-0991.