

OFFICE OF THE
DOUGLAS COUNTY SURVEYOR

Station: C-130 T 31 S, R 4 W , Sec 35

Set By (Agency): DCSO

Date Set: 1973

Recovered By RS,JP

Date Recovered 9/13/83

Recovered By _____

Date Recovered _____

Recovered By _____

Date Recovered _____

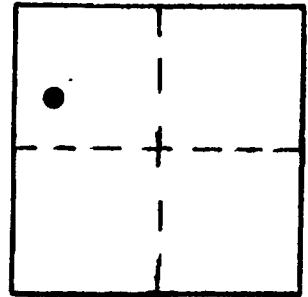

C-035
C-130

31S 4W 35

NAD 437582.49 4211029.78
83 42°50'12" 123° 8'55"

VERTICAL CONTROL NGVD 29 CORPCON 6 NAVD 88 1881.114 FT

Elevation: 1,877.600 NGS Line # _____ USGS Line # _____ OSHD Line # _____

Precision: 2nd Agency: DCSO Proj. # 2006 Date: 1973

HORIZONTAL CONTROL OCS 27

South Zone State Plane Coordinates: Y(Northing) 437,618.88 X(Easting) 1,290,070.90

Precision: 1/25,000 Agency: DCSO Proj. # 2006 Date: 1973

Approximate Geographic Position: Latitude 42°50'12" Longitude 123°08'50"

DESCRIPTION and TO REACH

SKETCH

DESCRIPTION:

A DCSO disk stamped "C-130 1973"
set in a boulder flush with ground.

TO REACH:

From the intersection of McGinnis Creek Rd.
(BLM Rd. #31-4-27) and Upper Cow Creek Rd.
(Co. Rd. #36) in T31S,R4W,Sec.27: proceed
easterly along Co. Rd. #36 1.3 miles to
monument on right.

NOTE: This station will at times be under
4 ft. of water when dam is built.

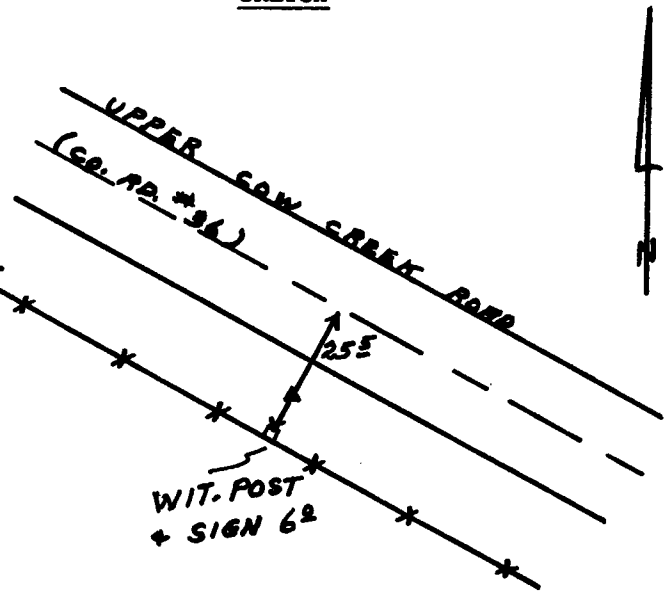

Reference Marks:

Note: For further information, contact the Douglas County Surveyor's Office, Room 205
Douglas County Justice Building, Roseburg, OR 97470. Phone 440-4278. Douglas
County residents outside the Roseburg calling area, dial toll free 1-800-452-0991.