

OFFICE OF THE
DOUGLAS COUNTY SURVEYOR

Station: C-123 T 32 S, R 4W, Sec 18

Set By (Agency): DCSO

Date Set: 1973

Recovered By LEM

Date Recovered 12-21-81

Recovered By RWS, SJF

Date Recovered 10/24/85

Recovered By _____

Date Recovered _____

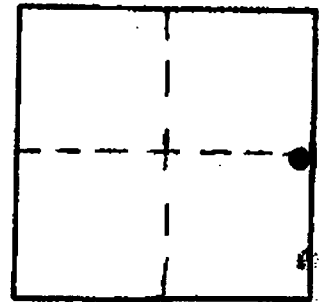

c-028
C-123 32S 4W 18

NAD 421356.58 4193867.73
83 42°47'26" 123°12'38"

VERTICAL CONTROL CORPCON 6 NAVD 88 1719.249 FT

Elevation: 1,715.832 NGS Line # _____ USGS Line # _____ OSHD Line # _____

Precision: 2nd Agency: DCSO Proj. # 2006 Date: 1973

HORIZONTAL CONTROL

South Zone State Plane Coordinates: Y(Northing) 421,392.92 X(Easting) 1,272,908.97

Precision: 1/25,000 Agency: DCSO Proj. # 2006 Date: 1973

Approximate Geographic Position: Latitude 42°47'26" Longitude 123°12'34"

DESCRIPTION and TO REACH

SKETCH

Found: A standard DCSO disk set in 6" diam. concrete filled tile. Cap is stamped "C-123 1973".

To reach: From intersection of Co. Rd. #36 and Co. Rd. #95 (in sec. 12 T32S R5W). Proceed Southeasterly along Co. Rd. #95 1.65 mi. to monument on the left.

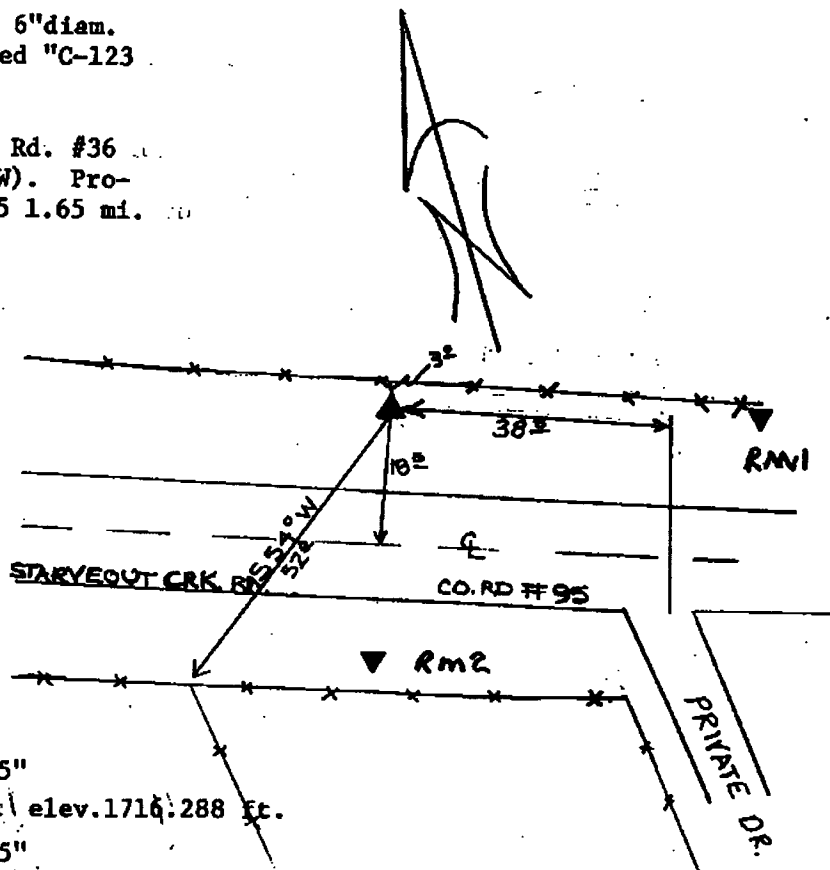

Reference Marks: • (Proj. #2013)

A DCSO disk stamped "C-123 RM 1 1985"
bears S49°44'10"E, 38.06 ft. (grid) elev. 1716.288 ft.

A DCSO disk stamped "C-123 RM 2 1985"
bears S 37°28'18" W, 40.32 ft. (grid) elev. 1716.073 ft.

Note: For further information, contact the Douglas County Surveyor's Office, Room 205 Douglas County Justice Building, Roseburg, OR 97470. Phone 440-4278. Douglas County residents outside the Roseburg calling area, dial toll free 1-800-452-0991.